The Fresno Morning Republican.

VOL. VII. NO. 155 — FRESNO, CALIFORNIA, SUNDAY, JULY 8, 1894 — PRICE—5 CENTS

RIOTING IN CHICAGO

A Mob Attacks the Militia and Police.

STREETS LIKE A BATTLEFIELD

It is Feared an Attack Will be Made on the Town of Pullman.

CHICAGO, July 7.—The strikers and the state of Illinois came together this afternoon and a pitched battle was the result. The number of killed and wounded may never be known, as the mob carried off a number of men who were seen to fall, and whether they were dead or wounded, or how many of them fell, it is impossible at this time to ascertain. As far as known the casualties were as follows:

Dead—John Burke, striker, killed by bayonet thrust through the abdomen.

Wounded — Lieutenant Reed, company O, Second infantry.

Thomas Jackman, shot in back, will die.

John Kernberg, stabbed with bayonet, will die.

Unknown man, shot through liver, will die.

Unknown boy, 17 years old, shot through abdomen, will die.

TonyGajowski, shot in right arm.

Henry Williams, shot in left arm.

John Kerr, shot in hip.

Unknown woman, shot in right hip.

Joseph Rhineberg, three bayonet wounds, may die.

Anton Kochminski, shot in right side.

Joseph Szczpanski, shot in right shoulder.

Unknown boy, shot in left leg.

The fight occurred at the intersection of Forty-ninth street and the Grand Trunk tracks, a territory which has always had an evil name. Serious trouble was expected here early this morning. Before 9 o'clock in the morning a mob had gathered and made threats of burning the Grand Trunk round house. Aid was asked from the authorities and company G, Second infantry, sixty-eight strong, commanded by Captain I. Maher was hurried to the spot. The militia was re-inforced by a number of deputies and the mob was pressed back from the roundhouse. The mob gathered again at Fiftieth street and began to turn over freight cars and tear up tracks.

A squad of police attacked the mob and several shots were fired on both sides, but no one was injured. The mob then went back once more to Forty-ninth street and while a portion of the crowd, which by this time was fully 8000, occupied the militia and deputies, the other ran a freight car into the pit of the turn-table and made the machine useless. A gang of men set to work to remove the obstruction, while the mob, which had now grown to be very ugly, stood around howling and hooting and occasionally letting fly stones at the soldiers. This condition of affairs prevailed for two or three hours, the militia behaving with excellent spirit and showing good discipline. Finally the mob, encouraged by the fact that the troops did not fire, began active hostilities.

A crowd of men pushed a freight car from the siding on the track where the train which had brought the soldiers to the scene was standing, with the evident intention of blockading the tracks so the militia would have no line of retreat. Captain Maher conferred with Superintendent Atwater, and concluded it was impracticable to clear the track, and that as the mob was growing wilder every moment the best thing to do was to leave the place before the mob proceeded to such extremities as would necessitate his opening fire on them. He accordingly detailed one-half of his company to move the car which blocked the track and with the balance held back the crowd, which began to press closer and closer as it saw signs of the troops making a retreat. He drew his men back slowly, several times turning them to confront the mob when it came too close.

Again and again, the mob, shouting, howling and using the vilest language, made a rush, but every time Maher met them steadily with his men, and the crowd paused before the threatening rifles. Finally several toughs on the edge of the mob made a rush at Yardmaster McKee, one of them flourishing a revolver. McKee drew his own revolver and fired, but the bullet flew wide. The strikers by this time were fairly wild with rage, and bricks, stones, chunks of coal and coupling pins rained around the troops. Lieutenant Reed was struck twice on the head in quick succession by stones and fell to the ground like a dead man. Maher then concluded that the time had come, and wheeling his men, quickly gave the word to charge, and the handful of militiamen sprang forward with leveled bayonets.

John Burk, who was standing in front of the mob, was throwing coal as fast as he could move his arm. One of the soldiers in the charge plunged his bayonet clear through his body, the point coming out at the back. Burk went down like a log and died in a few minutes. The mob broke before the charge, but quickly rallied, and after a short pause came on again. The troops, deputies and police waited for no orders, but a storm of leaden death swept into the mob. Men fell right and left, but the militia, deputies and police pressed forward, rapidly driving the crowd before them in the wildest confusion.

It was all over in three minutes, and the militia marched into the train and with the deputies returned to the city. They looked as though they had been through a battle when they disembarked. Their uniforms were torn, hats gone and they were covered with dust and dirt, and many of them had been badly bruised by flying stones.

"I believe," said Superintendent Atwater, "that at least a dozen men are killed. I saw men strewn all over the tracks and they were dead men, too. The rush was not far away when we began to fire and for about three minutes, the militia, deputies and police fought like devils, simply pouring lead into the crowd. We were close enough, and the mob was big enough and I don't think many bullets went wide. There were more killed than we will ever know about."

The injured men whose names are given were brought to the city by the police and placed in the hospital. The report of the fight occasioned great excitement at army headquarters, and the request of Police Inspector Hunt that several companies of regulars and gatling guns be sent out to the scene added to the feeling. The mob became quiet at evening, however, and the regulars and artillery were held at the depot all night.

As the train with the military moved off fully 20,000 people crowded around the handful of police left behind. From all sides they rushed upon them, hurling stones and iron in their mad assault. The men, realizing their position, drew their revolvers and backed up against each other, prepared for a desperate battle. The crowd halted for a moment, and Officer Ryan, breaking from the crowd, hurried to a patrol-box and called a wagon. Lieutenant Kelleher and twelve men responded, but in the meantime the crowd had closed again on the police, following them with a volley of stones. The work that had been done by the wrecking party was attacked as the police retreated. The car was set on fire, the switch closed and broken and the rails torn up. An alarm of fire was sent in, and with it a second call for police assistance, to which Captain O'Neill and thirteen men responded.

The condition of things was extremely critical. Loomis street, the heart of the anarchistic settlement, was crowded by a howling, shrieking mob. The patrol horses were urged through it, and the crowd sullenly parted. Without flinching they clubbed their way through to their fellow officers, and then all started back against the crowd. Each officer thought his life in danger and fired as rapidly as possible directly into the crowd, which wavered and then beat a retreat, first replying to the unexpected rain of shot with a shower of stones. As they retreated leaving several on the ground, the police followed with clubs, showing no mercy. At every step they knocked a man down, and as they advanced the crowd showered stones on them like hail. Rushing into nearby saloons the mob barricaded the doors and made a stand, but were driven out through the windows and back doors like rats, and clubs descended on their heads at every jump. Windows in houses adjoining were suddenly thrown open and a volley of shot was poured into the police, who returned the fire and the mob finally scattered into alleys and side streets, ending the pursuit.

The ground over which the fight had occurred was like a battlefield. The men shot by the troops and the police lay about like logs. Hats knocked off and coats thrown off to lessen their weight in their flight were scattered about; while on Loomis street crossing, where the police officers had made their stand, there were fully 500 large stones that had been thrown by the mob. In all forty-one shot and bayoneted were taken to the drug store at the corner of Forty-eighth and Loomis streets. There a hospital was improvised and the wounded and least hurt were attended to.

CHICAGO, July 7.—At 9 o'clock tonight a mob of 2000 or 3000 people collected at the scene of this afternoon's fight. They set fire to several cars and three or four were burned before the fire department reached the scene. The flames are now under control. A report was in circulation in the stock yards late this evening that the socialistic element among the mob associated with the strikers had proposed to throw dynamite bombs into the camp of the militia after the soldiers have retired to rest. This report has caused considerable excitement.

CHICAGO, July 7.—At 11:10 word comes from Hammond, Ind., that the Michigan Central operator has been caught by a mob and beaten nearly to death. The Erie operator has just fled for his life. All communication with Hammond is cut off and no trains are moving.

At 11 p. m. the militia and police stationed in the vicinity of Forty-ninth streets and Wentworth avenue discovered a crowd of men and boys setting fire to freight cars. The police charged and arrested about a dozen incendiaries. A fight ensued and the men commenced stoning the officers, the officers firing at them with their revolvers.

At 11:30 the crowd rushed down the tracks, throwing the switches and extinguishing the switch-lights.

CHICAGO, July 7.—Captain Kelly and a company of the Second regiment were in a second skirmish at Ashland avenue and Forty-ninth street today. A striker ran along a row of empty cars and applied a blazing torch to the oil-boxes. The sight of flames made the mob crazy with delight. Captain Kelly's men were met with a shower of stones, and reinforcements were quickly summoned and the mob dispersed. Some of the rioters were slightly injured by bayonet thrusts.

CHICAGO, July 7.—Joseph Warzowski was shot and fatally wounded by United States soldiers tonight. He claims he was merely a spectator in the crowd watching the Pan Handle freight train.

CHICAGO, July 7.—The residents of Pullman were thrown into a panic at midnight by a report that a mob was marching on the town from Kensington, intent on burning the place. The Second battalion of the First infantry, under Major Talman, was quickly under arms prepared to quell any attack.

Later—It is learned that the mob is now going from the stock yards, but part of the mob are from Hammond. At 12:35 p.m. they were reported as approaching Kensington The Second batallion of the First regiment is drawn up in front of the hotel Florence, Pullman, and it is feared an attack may be made on the town before daybreak.

CHICAGO, July 17.—While a wrecking crew was passing Twenty-third street tonight they discovered a number of cars on fire. They attempted to put out the fires and were attacked by a mob of strikers. A sharp hand to hand conflict ensued, during which one man was severely bayoneted and two others were arrested by the company of Fifteenth United States infantry who accompanied the wrecking crew.

CHICAGO, July 7.—General Miles communicated with President Cleveland tonight over the telephone. The president directed him to protect the government buildings in Chicago and enforce the inter-state commerce law of the United States. The soldiers will not charge on the mobs unless requested by the mayor.

CHICAGO, July 7.—Messers. Debs and Sovereign tonight telegraphed a letter to President Cleveland. They charge Cleveland with acting in the interests of the railroads, which are oppressing laborers to the verge of starvation. They deny that the strikers are interfering with the transmission of the mails, and say:

"By your acts, in so far as you have supplanted the civil and state authorities with federal military power, the spirit of unrest and destruction has so far been augmented that a deep-seated conviction is becoming prevalent that this government is soon to be declared a military despotism."

CHICAGO, July 8—3 a.m.—At this hour nothing of an exciting nature is reported from Pullman. No signs have been observed of the approach of a mob, which has been reported as moving upon the town from Hammond. It is thought there will be trouble tonight. The troops are fully prepared for any emergency.

Idaho Miners Rioting.

WARDNER, Idaho, July 7.—The miners in the Coeur d' Alene have broken out again. This morning they wrecked the electric light plant of the Sullivan and Bunker Hill mines with dynamite. The whole town is terrorized, and many people are leaving. The mob amused itself all day by rolling huge boulders flown the steep mountain side onto buildings.

DETERMINED AS EVER

To Resist any Efforts to Move Trains.

LOS ANGELES BLOCKADE RAISED

The Tie-up in Northern California More Complete Than Ever.

SAN FRANCISCO, July 7.—The only new features of the railroad situation in California tonight is the raising of the blockade at Los Angeles.

In Northern California the blockade is more complete tonight than it has been at any time since the inception of the trouble. Out of Oakland or San Francisco not a train is running, the riotous demonstrations at San Jose having tied up even the coast division of the Southern Pacific, and made it useless for the company to dispatch trains from this city. The two companies of state militia have made no effort to overawe the strikers at San Jose.

At Sacramento there has been no further trouble, neither the United States marshal nor the state militia having made any effort since the riots of Wednesday to assist the company in moving trains. The Southern Pacific managers have apparently thrown up the sponge until some settlement of the troubles shall be arrived at in the east.

The strikers at Sacramento are as determined as ever. Many of them are heavily armed with Winchesters and openly threaten to resist any efforts to move trains. The strikers have established a soup kitchen near the depot. They are also soliciting the people of Sacramento for funds for support of the more needy families. Money and provisions have been generously donated.

An afternoon paper here stated that the labor organizations of San Jose are quietly organizing militia companies and arranging to assist the strikers in the event of a conflict here or in Oakland.

OAKLAND, July 7.—If United States troops are sent to West Oakland there will surely be a fight. Today, when it was reported that the soldiers were coming, the Women's Sympathetic league, composed of the wives and relatives of the strikers, held a meeting and made arrangements to turn Barthett hall into a hospital. When the news came from Chicago that men had been killed the women were in session. One of them moved that they pray for their own, and every women in the hall knelt in silent prayer. The women are preparing bandages and lint and fixing cots and beds at their homes.

At a meeting of the A. R. U., today, the strikers decided not to resist the troops in a body, but to wage a guerrilla war against the trains protected by soldiers. In the meantime the strikers are carefully guarding railroad property from injury.

WEST OAKLAND, July 7.—It is reported that United States troops will be landed at the Oakland mole some time early this morning from San Francisco. General Dimond said to-night that the militia now on duty at Sacramento and San Jose would make no offensive moves for the present. As soon as the government at Washington has decided upon definite action, Governor Markham will issue definite orders for the militia.

THE MAIL SHOULD GO.

No Excuse for Not Carrying Mail on Other Trains.

LOS ANGELES, July 7.—In view of the fact that complaint is made that the Southern Pacific is not making proper efforts to transport mails, the United States district attorney has notified the Southern Pacific company that the fact that it may be impracticable for it to operate trains carrying Pullman cars at the present time, does not excuse the company from carrying mails on all other trains.

A COURT MARTIAL.

Members of Company B Plead Guilty of Disobedience.

SACRAMENTO, Cal., July 7.—The court martial which is being held adjourned this evening until to-morrow morning. With the exception of seven all members of Company G, third infantry, of San Francisco have pleaded guilty to disobedience. It is thought they will be let off with severe reprimands.

A Conference Arranged.

CHICAGO, July 7—[Bulletin.]—The Daily News has issued an extra containing the following important information, and vouches for its correctness in every particular: Late this afternoon President Debs of the A.R.U. informed a Daily News reporter that he had received a letter from M. F. Lawrence, vice president of the First National Bank, saying that Vice President Wycks of the Pullman Company would be willing to see him. Debs thereupon told Mr. Lawrence that he was perfectly willing to meet Wycks.

Vice President Wycks, when seen later, said: "Mr. Lawrence called on me and asked if I was willing to meet a committee of our employes. I told him that I would gladly meet such a committee, and have always been willing to meet such a delegation at any time. The position of the Pullman Company, however, is unchanged. I do not expect the committee will come intending to discuss arbitration. If they desire to discuss the situation I am ready and willing to see them. The conference will be held tomorrow at my office, at what hour I am unable to state."

Troops for Chicago.

OSWEGO, N. Y., July 7.—Captain Regan, commanding company G, Ninth United States infantry, has been ordered to be prepared with ten days' rations to proceed to Chicago on call.

The Tariff Bill.

WASHINGTON, July 7.—The house disagreed to the senate amendments to the tariff bill and a conference committee was appointed.

Mrs. Jagger's Party.

A very enjoyable party was given Friday evening at the residence of Mrs. William Jagger on Walnut avenue. The hostess was ably assisted by friends to make the evening a source of pleasure to all. Dancing and euchre made moments fly until midnight, when a delicious supper was served. After supper dancing was resumed and continued until a late hour, when the guests dispersed. Among those present were:

Mr. and Mrs. P. R. Fanning, Mr. and Mrs. Fred Fanning, Mr. and Mrs. Frank Fanning, Mr. and Mrs. Frank Williams, Mr. and Mrs. George W. Fuller, Mr. and Mrs. Frank Gilbert, Mr. and Mrs. Fred Gilbert, Mr. and Mrs. Zapp, Mr. and Mrs. Winters, Mr. and Mrs. Sanderson, Mr. and Mrs. Harriman, Mr. and Mrs. R. B. Daniel, Misses Aggie and Casie Rice, Netta Nelson, Lola Church, Rose Collins, Lotta Crawford, Jennie Budge, Annie Kelly, Mrs. Dring and sister, Messrs Ernest Webb, George Rice, William Dunlap, Oscar and Frank Wanchope, Hiram and Will Bowen, John Kaiser, Grant Hudson, F. L. Burleigh, Edward Budge, Mr. Halstead, J. N. Daniel, John Bacon, Alex Turnbull, Will Bacon, and others.

Baseball Today.

The baseball craze seems to have struck Fresno again. This afternoon there will be a game at the Belmont grounds between a picked team from the fire department and the Raisin City nine, composed of colored players. Both nines have been doing some hard practicing and no doubt will put up a good game.

POLITICAL GOSSIP.

WHAT THE DEMOCRATIC PRIMARIES SHOW.

Candidates Who Will Probably Be Nominated—Republicans Full of Confidence.

The result of the Democratic primaries was the chief subject of conversation among the politicians yesterday. The "workers," "beelers" and henchmen of the crippled machine were well satisfied with the result, but the solid element was not. It was protested that the Democrats would have no boss rule, and that machine methods were altogether out of the question, but the insincerity of these protestations may be discovered at a glance by examining the list of city delegates to the convention. Respectable and prominent Democrats were turned down to make room for men who are notoriously in favor of machine methods.

Whether this pernicious element will be able to control the county convention remains to be seen. The result of the primaries in the country is by no means reassuring to the solid element of the party. In some precincts the men who favor pure methods were elected; in others the politicians were successful. However, only a few county returns have been received, and it is impossible to exactly define the attitude of the country Democracy.

One thing is certain, the convention will be a very lively one and, unless conditions change between now and next Tuesday, anything but harmonious. The reputable element realizes that its only chance is in putting up a first-class ticket; the other element considers its personal interests alone and will support those candidates who will make the most promises. The Democracy is in a very bad way, in fact, and the work of selecting a county ticket appears, in view of the political situation, to be a useless labor.

The primaries in the city point to the selection of Dante R. Prince for district attorney, A. J. Elmore, county clerk; E. D. Vogelsang, assessor, and T. P. Nelson, treasurer. W. D. Grady, claims the city delegation, but even if his claim is well founded he may not be able to beat Buchman, who has the country. Fairweather, who is Buch's and Grady's rival for the nomination for assemblyman from the sixty-third district, is simply impossible.

The turning down of C. C. Elliott and A. M. Clark in the convention will lose the party many votes. It now looks as if Guard will beat Brewer for the tax-collectorship, which will put the country Democrats out of humor. Nelson is slated for treasurer. He is the chief Holdfast in the ranks of the Democrats today, and is standing in the way of younger men, who are as deserving and able as he is. Harris will get the nomination for superior judge. The second judgeship will fall to either J. P. Meux or George B. Graham. It is difficult to tell which is ahead.

Considerable curiosity is being expressed as to the probable outcome of the contest between Mordecai and White for state senator. Mordecai is picked out by the knowing ones as the winner. White is known as the Expositor candidate

The Populists feel considerably elated because they have had an excellent opportunity the past ten days to make political capital. This is one kind of capital, at least, these demagogues do not despise. Their speeches are made to "split the ears of groundlings." There is no sincerity in their promises, and their plan of government is grotesque to a degree. The best proof that the Fresno Populists are playing a fraudulent game on the public is the county ticket they have nominated. Any one who will vote for that ticket with the expectation of seeing its members reform our government is too innocent to be permitted to run at large without a guardian.

The Republican county ticket is gaining strength every day. It is composed of men of acknowledged ability and unimpeachable integrity. It is safe to say, in view of the primaries, that the Democratic ticket will not stand a comparison with it. The Republican party now presents an unbroken front and its leaders are confident of victory. No one who has the welfare of the county at heart can conscientiously vote for either a Populist or a Democrat.

The Vigilant Defeated.

LONDON, July 7.—The Prince of Wales' cutter yacht Brittania, defeated the American yacht Vigilant, to-day.

Highest of all in Leavening Power.—Latest U. S. Gov't Report.

Royal Baking Powder

ABSOLUTELY PURE

CLASSIFIED ADVERTISEMENTS.

Advertisements of "Wanted," "For Sale," "For Rent," "Lost," etc., will be inserted at the rate of 5 cents a line for each insertion. No single advertisement taken for less than 25 cents. In estimating the length of each advertisement count six words to the line for the first three lines of ordinary reading matter, and eight words to the line for all subsequent lines. Orders by mail promptly filled, but the cash should accompany each order.

WANTED—HELP

WANTED—HELP FURNISHED OF ALL kinds at Eureka Employment Bureau, 1048 I street. Tel. 131. I. C. LEVY. my24tf.

WANTED—PERSONS REQUIRING HELP, OR others who want employment, to call at ELGAN'S EMPLOYMENT OFFICE, Tulare st., next to Postoffice. Girls wanted for housework. je26tf.

WANTED—SITUATIONS ON RANCH OR vineyard for good, first-class farm hands. Call at Meyers' Lodging House, corner Front and Kern streets, Fresno. a29tf

PASTURAGE

HORSES TAKEN AT FARCHER CREEK Nursery at $2.50 per month. mh8tf

FOR RENT—PASTURAGE AT BERNHARD'S. m'21tf

FOR SALE—MISCELLANEOUS

FOR SALE—GOOD STUBBLE IN QUANTities to suit purchaser. Well water within reach of all. Price 25c per acre. Apply to J. G. Straube, Calila, Madera, Co. jy6-1m

FOR SALE—A FRESH HOLSTEIN COW and calf; also will sell or trade a gentle buggy horse with harness very cheap. Address box 18, Republican office. jy6tf

FOR SALE CHEAP—45 H. P. TUBULAR steam boiler, used 4 months. All fittings complete. Inquire at gas company's office. jy3tf

FOR SALE — FIRST-CLASS HOUSE AND lots with shrubbery and lawn, well located. For sale on easy terms. Address C. G. PERSING, 1035 J Street. j27m1*

FOR SALE—FINE ALFALFA HAY, $6 DEliverred. Address Alfalfa, Republican office. jl6tf

FOR SALE—5, 10, 20 and 40-ACRE TRACTS within one mile of Fresno City limits, improved or unimproved. First-class peach orchard land; water rights with the land. Terms easy. Apply to A. S. EDGERLY, over Postoffice. jl4tf

FOR SALE—SHOEMAKER'S DAIRY OF 40 cows and necessary fixtures. Also a 100 gallon trade per day; at private sale. Apply to E. C. SHOEMAKER, Visalia, Cal. m15tf

FOR SALE—TRAYS AT BEDROCK PRICES. GRIFFIN-SKELLEY CO. m6tf

FOR SALE—20 ACRES OF CHOICE ORange, fruit and alfalfa land; 2 houses; large barn; 3 water ditches through the track; 10 acres under board and wire fence; 2 miles north of Sanger. Price $30 per acre, terms to suit. J. G. ANDERSON, 930 I street. f9tf

FOR RENT—HOUSES—ROOMS—ETC

FOR RENT—COOL AND SHADY ROOMS, with board, for 2 or 4 gentlemen, in private family; home comforts and good cooking; 3½ blocks from courthouse. Address J. B., this office. jy6t2*

FOR RENT—FURNISHED ROOM WITH OR without board in private family; 3430 X street, cor. Fresno street. jy6t3*

FOR RENT—TWO FURNISHED ROOMS for light housekeeping with a wide hall between, also use of bath room, at $8 per month at 2236 Kern street. jy4tf

FOR RENT — TWO ROOMS FURNISHED complete for housekeeping at 1115 I St. jl6t6*

FOR RENT—FURNISHED ROOMS AT 1010 I street, over city bakery, one block from depot and postoffice. Changed hands and everything in first-class condition. Rooms suitable for offices or light housekeeping. Prices reasonable. jf4tf

FOR RENT—LODGING HOUSE OF 30 ROOMS, best location in city, cheap rent; 1927 Mariposa street. m26tf

FOR RENT—SMALL LODGING HOUSE, centrally located, at low rate. Apply to SAM G. HUTCHINGS Expositor office. m19tf

WANTED—MISCELLANEOUS

WANTED—PRIVATE LESSONS GIVEN IN shorthand and type writing. Low terms. Apply at 2140 Kern street. jy8 2t*

WANTED—By an elderly lady, two rooms for light housekeeping. Answer Rooms, Box 378, Fresno. jy8dl.

WANTED — TO RENT A RANCHE ON shares. Address A. B., Republican office. jy7tf

WANTED—TO SELL A GOOD MILCH COW or exchange for a two-horse wagon. Inquire GEO. OUHS, Darling addition. jy3t3*

WANTED—TO BUY CHEAP, LIGHT WAGON or hackboard and horse. Inquire at the Pleasanton hotel. jy1t3*

WANTED — ALL RAISIN AND FRUIT growers to know that 6 per cent interest is all C. H. Perkins & Co. charge their customers for advances made on coming crops. Before contracting see their agent, Chas. Hollis, 1050 J street. jy1t tf

WANTED—VINEYARDISTS TO SEE HOBBS & Parsons before making any disposition of their raisin crop. m18tf

LOST

LOST—JULY 4, 1894, ONE BUNDLE OF blankets, between Ellis street and the junction of Porterville and Southern Pacific railway. Finder will please leave the same at the City Livery Stables and be rewarded. jy6t2

ESTRAYED

STRAYED—ONE STRIPED, PART JERSEY cow, white feet, short rope around horns. Return to or notify E. M. DRURY, San Pablo avenue. jy4t3*

MISCELLANEOUS

THE HOLDER OF A FIRST MORTGAGE OF $250 and $1000 cash wishes to buy for the same 4 or more acres, which must be good land, and should be wholly or partly improved. Apply to W. G. Bridge, Dolong building, Mariposa and I streets. jy8

ON ACCOUNT OF NO TRAINS RUNNING I will pay one cent apiece for all empty extract bottles delivered to me at 1.29 Park avenue. J. O. COLWELL, manufacturer of extracts and perfumes. jy7t6*

WANTED—SITUATIONS

WANTED—A YOUNG LADY WANTS A POsition to do general housework or take care of children. Apply 2140 Kern st. jy8-2t*

A Hard Times Bonanza.

Seeing that money is close I will make prices close down and help you out.

Hoey Bed Lounges	$10.00
6 Ft. Extension Tables	5.00
Kitchen Cabinets	3.50
Yum Yum Wire Mattress	2.50
Wool Top Mattress	2.50

Also a complete line of

Household Goods of Every Description

At Proportionately Low prices.

W. F. McVEY.

1120, 1122 and 1124 J Street, Fresno.

WHAT G. L. MATNEY THE Chicago Tailor

Wants to know is if advertising in this paper pays? If you bring this ad. with you inside of 30 days, we will allow you on an order for a suit, $1.50; coat and vest, $1 00; trousers, 50 cts.

SUITS TO ORDER, $15 AND UP. Trousers, $3.50 and up.

1033 J Street, Fresno, California

WHITE DRESS GOODS

AT YOUR OWN PRICE!

ON Wednesday, July 11th, we will sell at

SPECIAL SALE

2500 yards WHITE DRESS GOODS at

3c 3c A YARD 3c

2500 yards Fancy Plaid and Striped White Dress Goods at

8c 8c A YARD 8c

The goods are in our Show Windows for inspection

THE KUTNER-GOLDSTEIN CO.

The Universal Providers.

BARGAINS WITH A B!

IN TAN SHOES

BARGAIN NO. 1.	Children's Canvas Button Shoes	$ .75
BARGAIN NO. 2.	Misses' Russia Calf Button Shoes	1.25
BARGAIN NO. 3.	Ladies' Russet Oxford Ties	1.00
BARGAIN NO. 4.	Ladies' Russet Button Shoes	1.75
BARGAIN NO. 5.	Ladies' Canvas Button Shoes	1.50
BARGAIN NO. 6.	Men's Russet Oxford Ties	1.50
BARGAIN NO. 7.	Men's Russet Shoes, all styles	2.00

GREAT : EXCITEMENT

All over the Country. How can we sell our Warranted Shoes at a half price under our competitors. Call and see us About it.

Plymouth Rock Shoe Store.

MAIL YOUR ORDERS TO US.

A RARE Business CHANCE

The entire stock and fixtures of Brown's Popular Dry Goods House, consisting of Embroideries, Laces, Hosiery, Underwear, Gloves, Ribbons, Dress Trimmings, etc., is offered for sale as a whole. The store will be open for inspection from 9 a. m. to 4 p. m. each day.

A. ROTHSCHILD.

Proprietor.

REMOVAL!

N. L. ALLEN

Real Estate Agent and Notary Public, Removed to

1041 J Street

Next Western Union Tel. Co.

EXPRESS. DRAYING. STORAGE.

S. A. PACKARD & SONS,

Office, 1319 Tulare street, near Postoffice

TELEPHONE 169.

Furniture, Piano and Safe Moving a Specialty.

DR. J. C. COOPER, Dentist.

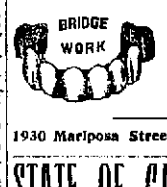

Artificial teeth, crown and bridge work, porcelain fronts and all kind of fillings done as cheap as good work can be done for.

1930 Mariposa Street, Fresno, Cal.

Commissioner's Sale.

In the Superior Court of the County of Fresno, State of California.

The California Savings and Loan Society (a corporation), plaintiff, vs. William M. Agee, A. S. Ayers, John Doe, Richard Roe and Mary Doe, defendants.

Order of sale and decree of foreclosure and sale, No. 5835.

UNDER AND BY VIRTUE OF A DECREE of foreclosure and order of sale issued out of the above-entitled court on the 6th day of July, 1894, in above entitled action, in which said action above named plaintiff obtained a judgment and decree of foreclosure and order of sale against the defendant, William M. Agee, for twenty-three hundred ninety six and 10-100 dollars ($2396.10), besides interest and accruing costs, which said decree was, on the 6th day of July, 1894, duly entered and recorded in the records of said court, I am commanded to sell all that certain lots, pieces or parcels of land situate, lying and being in the county of Fresno, State of California, and particularly described as follows, to-wit:

1st. The southwest quarter (SW¼) of section six (6), township eighteen (18) south, range nineteen (19) east, Mount Diablo base and meridian.

2nd. The east half of the southeast quarter (E½ of SE¼) of section six (6), township eighteen (18) south, range nineteen (19) east, Mount Diablo base and meridian.

Public notice is hereby given that on Tuesday the 31st day of July, 1894, at 12 o'clock m. of that day, in front of the court house door in the city of Fresno, said County of Fresno, I will, in obedience to said decree of foreclosure and order of sale, sell the above described property, or so much thereof as may be necessary to satisfy said judgment, as above stated, with interest and accruing costs, at public auction, to the highest and best bidder, for gold coin of the United States.

D. SCRIBNER,

Commissioner appointed by the Court in said action.

Dated, July 6th, 1894.

J. F. Cowdery, Attorney for Plaintiff. jy7

Commissioner's Sale.

In the Superior Court of the County of Fresno, State of California.

The California Savings and Loan Society (a corporation), plaintiff, vs. William M. Agee and A. S. Ayers, defendants.

Order of sale and decree of foreclosure and sale No. —

UNDER AND BY VIRTUE OF A DECREE of foreclosure and order of sale issued out of the above-entitled Court on the 6th day of July, 1894, in above-entitled action, in which said action above named plaintiff obtained a judgment and decree of foreclosure and order of sale against the defendants, William M. Agee and A. S. Ayers, for the sum of $108.00 and accruing costs, which said decree was, on the 6th day of July, 1894, duly entered and recorded in the records of said court, I am commanded to sell all that certain piece or parcel of land situate, lying and being in the County of Fresno, State of Calif rnia, and particularly described as follows, to-wit:

The north half of the northeast quarter of section seven, township 18 S, R 19 E, Mt. D. B. and M.

Public notice is hereby given that on Tuesday, the 31st day of July, 1894, at 12 o'clock m. of that day, in front of the court house door in the city of Fresno, said County of Fresno, I will, in obedience to said decree of foreclosure and order of sale, sell above described property, or so much thereof as may be necessary to satisfy said judgment as above stated, with interest and accruing costs, at public auction, to the highest and best bidder, for gold coin of the United States.

L. B. WILLIAMS,

Commissioner Appointed by the Court in said action.

Dated, July 6, 1894.

J. F. Cowdery, Esq., attorney for plaintiff jy7

STATE OF CALIFORNIA

Raisin Growers & Packers Co.

NOTICE TO STOCKHOLDERS.

NOTICE IS HEREBY GIVEN TO each and all of the stockholders of the above corporation and the subscribers to the capital stock thereof, that a meeting of all of the stockholders and subscribers to the capital stock of the State of California Raisin Growers and Packers company is called and will be held on

Saturday, the 14th Day of July, 1894,

At 2 o'clock p.m. of that day, at Kutner hall on J street, in the city of Fresno, county of Fresno, State of California.

That said meeting is called for the purpose of adopting a code of by-laws for the government of said corporation and for such other business as may come before such meeting.

All persons interested as stockholders or as subscribers to the capital stock of said company are respectfully requested to be present either in person or by proxy at that time.

By order of the acting president of said corporation.

Dated, Fresno, June 28, 1894.

WILFRED H. HODGKIN, Acting President.

Attest: GEORGE B. NOBLE, Sec. Pro Tem.

Commissioner's Sale.

In the Superior Court of the County of Fresno, State of California.

The California Savings and Loan Society (a corporation), plaintiff, vs. William M. Agee and A. S. Ayers, defendants.

Order of sale and decree of foreclosure and sale No. —

UNDER AND BY VIRTUE OF A DECREE of foreclosure and order of sale issued out of the above-entitled Court on the 6th day of July, 1894, in above-entitled action, in which said action above named plaintiff obtained a judgment and decree of foreclosure and order of sale against the defendants, William M. Agee and A. S. Ayers, for the sum of $108.00 and accruing costs, which said decree was, on the 6th day of July, 1894, duly entered and recorded in the records of said court, I am commanded to sell all that certain piece or parcel of land situate, lying and being in the County of Fresno, State of Calif rnia, and particularly described as follows, to-wit:

The north half of the northeast quarter of section seven, township 18 S, R 19 E, Mt. D. B. and M.

Public notice is hereby given that on Tuesday, the 31st day of July, 1894, at 12 o'clock m. of that day, in front of the court house door in the city of Fresno, said County of Fresno, I will, in obedience to said decree of foreclosure and order of sale, sell above described property, or so much thereof as may be necessary to satisfy said judgment as above stated, with interest and accruing costs, at public auction, to the highest and best bidder, for gold coin of the United States.

L. B. WILLIAMS,

Commissioner Appointed by the Court in said action.

Dated, July 6, 1894.

J. F. Cowdery, Esq., attorney for plaintiff jy7

NOTICE!

Office of the Board of Supervisors, Fresno County, Cal.

Notice is hereby given that the Assessor has delivered to me the assessment roll of Fresno county for the fiscal years 1894-1895, and that the Board of Supervisors of Fresno county, sitting as a Board of Equalization, will meet on the 2d day of July, 1894, and continue in session as such Board up to and including the 23d day of July, 1894, for the purpose of equalizing all assessments therein.

Fresno, July 2, 1894.

W. A SHEPHERD, Clerk.

By J. B. Johnson, Deputy Clk.

BICYCLE MESSAGE ROUTE

To San Francisco.

The undersigned begs to announce to the public that he will establish a Messenger Route to San Francisco on bicycles, via

WHITE'S BRIDGE, PACHECO PASS, GILROY AND SAN JOSE.

A daily service will be established between Fresno and San Francisco, beginning Saturday morning. The rate for letters to San Francisco and intermediate points will be 25 cents. All mail matter should be addressed to street and number, and will be stamped and deposited at the postoffice at destination. All mail must be left at VICTOR CYCLERY, 1739 Tulare street. Hughes Hotel, not later than 10 p. m., to insure delivery on the following day. The San Francisco headquarters will be Overman Wheel Co., corner Larkin and McAllister streets; and San Jose at Merrigut & Co's

Call on or communicate with

ARTHUR C. BANTA,

1739 Tulare St., Fresno. Cal.

Delinquent Notice.

Del Rio Rey Raisin and Fig Company.

Location of principal place of business, Hotel Metropole, corner 13th and Jefferson streets, Oakland, Cal.; location of property, Fresno County, Cal.

NOTICE—THERE IS DELINQUENT UPON the following described stock on account of assessment levied on the 18th day of April, 1894, the several amounts set opposite the names of the respective shareholders, as follows:

NAME	NO. CERT.	NO. SH'RS.	AMT
James M. Day	70	25	$175
James M. Day	71	25	175

And in accordance with law and an order of the Board of Directors, made on the 18th day of April, 1894, and an order of postponement made on the 23d day of May, 1894, so many shares of each parcel of such stock as may be necessary will be sold at the office of the company, Hotel Metropole, corner 13th and Jefferson streets, in the city of Oakland, State of California, on the 6th day of July, 1894, at the hour of 6 o'clock p. m. of said day, to pay delinquent assessment thereon, together with the cost of advertising and expenses of sale.

HOWARD PARK, Secretary.

Office of Secretary, Hotel Metropole, corner 13th and Jefferson Streets, Oakland, Cal. jy3t6

THE FRESNO MORNING REPUBLICAN

Fresno, Fresno County, California.

PUBLISHED BY
The Fresno Republican Publishing Co

The Great Newspaper of the San Joaquin Valley.

Largest Circulation - The Most News

SUBSCRIPTIONS:

Daily Republican, one year, by mail.....$6 00
Daily Republican, six months, by mail.... 3 00
Daily Republican, three months, by mail.. 1 50
Daily Republican, per month, by carrier.. 60

Weekly Republican, one year, by mail.....$2 50
Weekly Republican, six months, by mail.. 1 25

REPUBLICAN STATE TICKET.

FOR GOVERNOR.
MORRIS M. ESTEE.....of Napa

FOR LIEUTENANT-GOVERNOR.
S. G. MILLARD.....of Los Angeles

FOR SECRETARY OF STATE.
L. H. BROWN.....of Solano

FOR CONTROLLER.
E. P. COLGAN.....of Sonoma

FOR ATTORNEY-GENERAL.
W. F. FITZGERALD.....of San Francisco

FOR SURVEYOR-GENERAL.
M. J. WRIGHT.....of Tulare

FOR SUPREME COURT CLERK.
T. H. WARD.....of Los Angeles

FOR SUPERINTENDENT OF PUBLIC INSTRUCTION.
SAMUEL T. BLACK.....of Ventura

FOR STATE PRINTER.
A. J. JOHNSTON.....of Sacramento

JUSTICES OF THE SUPREME COURT.
FREDERICK W. HENSHAW.....of Alameda
For Long Term.
ELISHA S. TORRENCE.....of San Diego
For Long Term.
WILLIAM C. VAN FLEET.....of San Francisco
For Short Term.

RAILROAD COMMISSIONERS.
WILLIAM F. BECKMAN.....of Sacramento
First District.
W. R. CLARK.....of San Joaquin
Third District.
Second district nomination postponed.

BOARD OF EQUALIZATION.
L. C. MOREHOUSE.....of Alameda
Second District.
JACKSON EBY.....of Tehama
Third District.
GEORGE L. ARNOLD.....of Los Angeles
Fourth District.
First district nomination postponed.

FOR CONGRESSMAN SEVENTH DISTRICT.
W. W. BOWERS.....of San Diego

REPUBLICAN COUNTY TICKET.

STATE SENATOR.....DR. A. J. PEDLAR
ASSEMBLYMAN, 62D DISTRICT....W. F. ROWELL
ASSEMBLYMAN, 63D DISTRICT...M. Y. ASBROOK
SUPERIOR JUDGE.....J. E. WEBB
SUPERIOR JUDGE.....STANTON L. CARTER
SHERIFF.....JAY SCOTT
DISTRICT ATTORNEY.....ALVA E. SNOW
COUNTY CLERK.....TRUMAN G. HART
COUNTY TREASURER.....J. E. WHITSON
COUNTY ASSESSOR.....J. P. VINCENT
COUNTY RECORDER.....W. W. MACHEN
TAX COLLECTOR.....N. W. MOODEY
COUNTY AUDITOR.....H. E. BARNUM
SUPT. OF SCHOOLS.....T. J. KIRK
PUBLIC ADMINISTRATOR.....L. H. CHURCH
COUNTY SURVEYOR.....GEORGE L. HOXIE
CORONER.....J. D. GALLOWAY
SUPERVISOR, FIRST DIST.....C. W. GARRETT
SUPERVISOR, FOURTH DIST.....MATHEW ROSE

COMPROMISE POSSIBLE.

The signs are becoming a little more favorable for a settlement of the labor disturbance which has brought the country to the verge of a bloody revolution. Many people on both sides of the controversy evidently realize that they are upon dangerous ground, and that further advance upon the course taken is fraught with terrible danger to all concerned.

This morning's dispatches in THE REPUBLICAN state that President Debs of the American Railway Union will today have a conference with the manager of the Pullman works with a view to talking over the situation. This is significant. It shows that neither side of the controversy is absolutely devoid of an understanding that a national crisis is at hand, which is of their creating, and that an awful responsibility rests upon them. We do not consider it at all improbable that the matter at issue will be in some way settled within a very few days, as it should have been at the outset.

In this state things are also looking more encouraging. It now seems likely that the ultimatum delivered by Striker Knox at Sacramento will not figure very largely in the settlement of the controversy. To the contrary, it seems probable that the railroad employes will accept the railroad proposition to handle all trains excepting those carrying Pullmans, and that the embargo on freights which is doing such enormous damage will be lifted before many days have elapsed. The employes at this point have at any rate proffered their service to handle freight trains, stating that they do not look to Mr. Knox of Sacramento for their authority. In consequence, a freight train has been ordered to leave Fresno for Lathrop this morning, from which point freight can be received from San Francisco by boat by way of Stockton at about the usual cost.

As a matter of course the principal damage to the state is the result of inability to reach the eastern market with our ripening fruit and under the most favorable circumstances considerable time will necessarily elapse before that service can again be opened up and put in the running order necessary for the satisfactory transmission of green fruits.

The outlook at this moment is not altogether dark, however, and the California farmer may reasonably entertain the hope that the quarrel between labor and capital at the town of Pullman will not destroy all the chances of a market for their fruit crop.

IF THERE is one thing more than another calculated to make a pessimist of man who retains sentiments of loyalty to his country under trying circumstances, it is to listen during these times to the street corner orators who declare that "the people are the government" and hence that they have a right to do as they — please. This would not be particularly discouraging, perhaps, if that sentiment were not frequently expressed by men who claim to be intelligent citizens. Once in four years the people have the right to go to the polls and vote for the government which they desire to have during the succeeding four years, but they are no more the government than they are the ruling power in the New Jerusalem. It is true that if they do not like the government which they themselves set up by their ballots, they have the power, if they can agree upon such a program, to overthrow the government, and perhaps to set up another government in its stead. But the fact that the people have themselves established a government gives them no more right to subvert it or change it by other means than that which they have provided in their constitution than they would have if it had been made by kings and potentates. The absurdity of the idea that people have a right to defy or destroy a government simply because they created it themselves would be a subject for broad humor if it did not include the serious fact that the public mind is poisoned with sentiments of treason, while the victims imagine apparently that they are merely indulging in a privilege of loyal citizenship.

DURING these turbulent times on the line of the Southern Pacific railroad, Fresno stands out prominently as the place where perfect order has prevailed. Indeed, the relations between the trainmen and other employes and the local managers have hardly been "strained" by the troubles which have had such a demoralizing effect at other points. THE REPUBLICAN extends its warmest congratulations to all parties concerned upon the good judgment and spirit of fairness which has so far prevailed. It would also be a notable fact should Fresno be the first point in the state to raise the freight embargo, which now promises to be the case. The division of which Fresno is the headquarters has been the only one on the line keeping up a local passenger and mail service, and altogether much credit is due to the railroad managers and other employes here.

ANARCHIST ALTGELD was just a little late in making his demand that government troops be removed from the state of Illinois. With a governor like Altgeld and a population like that of Chicago, it is an open question whether that is not the proper place to permanently locate a considerable part of the standing army. As a matter of fact the workmen of the United States are just as much interested in the preservation of law and order as any other class of citizens. Only anarchists or anarchistic sympathizers are opposed to it.

THE REPUBLICAN has received during the past two days enough contributions pro and con on the subject of the strike to fill one entire issue of the paper. If they continue to come at this rate it is needless to say that a good many of them will necessarily be "tied up" for some time to come. Among them are many excellent contributions, too, but for the present a large share of space must be devoted to printing the news.

THE Democratic machine in this city succeeded in turning down some of the best men of the party in Friday's primaries. That class of men cannot be depended on to support the slate as the bosses fix it, and consequently they are denied the right to sit in the county convention. This is politics, perhaps, but a very poor kind for the Fresno Democracy to indulge in at this time.

POSSIBLY there is no connection between labor strikes and politics, but it is a significant fact that nearly all the great strikes occur during or upon the eve of political campaigns; and it will be hardly denied that the politicians are any too good to promote industrial disturbances if they can hope to profit by them.

ARBITRATION must be made a principle of the law of this country if the government is to be preserved from destruction resulting from the growing aggression in the contest between labor and capital.

THE duty of the hour is arbitration, and those who stand out against it at this time are enemies of their country and enemies of humanity.

DIED.

DEUR—Near Selma, July 5, 1894, Henry Julius Deur, a native of Germany, aged 36 years.
Funeral will take place from Stephens & Bean's undertaking parlors at 10 o'clock this morning.

SHROYER—In Fresno County, July 7, 1894, infant son of Mr. and Mrs. W. H. Shroyer, aged 2 months and 18 days.
Funeral at 3 p.m. today from residence on East Kern street.

REAL ESTATE TRANSACTIONS.

The following real estate transfers were recorded yesterday:

Fred Ruhle et ux to James Roberts, nw¼ and ne¼ of nw¼ of sw¼ of sec 29, t 15 s, r 20 e; $10.

Fred J Dow et ux to Gabriel Lambert et al, lots 17, 18, 19 and 20, blk 29, Paige tract; $200.

F. A. Foin has had practical experience in his business since 1849, and if you have had trouble in getting good work done in tinning and plumbing, give him a call. All work warranted first class, and reasonable charge. F. A. Foin & Son, Fresno street, below the old postoffice.

THIS COUPON

Entitles the holder to Part 1, 2 or 3,

Glimpses of America

On presentation at

THE REPUBLICAN OFFICE

And payment of 10 cents.

Garden hose, guaranteed brands, for sale only by Barrett, Hicks & Co. *

For cherries go to Brendel's, 1125 J. *

VIGOR OF MEN

Quickly, Quickly, Permanently Restored.

Weakness, Nervousness, Debility, and all the train of evils from early errors or later excesses, the results of overwork, sickness, worry, etc. Full strength, development and tone given to every organ and portion of the body. Simple, natural methods. Immediate improvement seen. Failure impossible. 2,000 references. Book, explanation and proofs mailed (sealed) free.

ERIE MEDICAL CO., Buffalo, N.Y.

YOUNG MEN!

The Specific A No. 1

Positively without fail, the cause of DISEASE, Lost Vitality, Impotency, Nightly Emissions, Premature Decay, and everything else leading to Insanity and Consumption. Insist on having this Specific if you want health. Sold by druggists, or sent by express, prepaid, on receipt of price, $1 per package, 6 packages for $5. With every $5 order we give a Positive Cure Bond to refund the money if not cured. Circulars free. Address PACIFIC MEDICAL CO., San Francisco, Cal.

PRICE $3.00

Election Notice—School Tax.

NOTICE IS HEREBY GIVEN TO THE qualified electors of Kroeger School district, county of Fresno, State of California, that an election will be held in the 12th day of July, A. D. 1894, at which will be submitted the question of voting a tax to furnish additional school facilities, pay teachers, etc.

It will be necessary to raise for this purpose the sum of $100.

The polls will be open from 1 p.m. until 5 o'clock p.m. of said day, at school house.

The judges appointed to conduct the election are: R. Hensley, W. Case, John O. Brien, judges. B. SON, A. H. HOLMES, District School Trustees.

j22td3

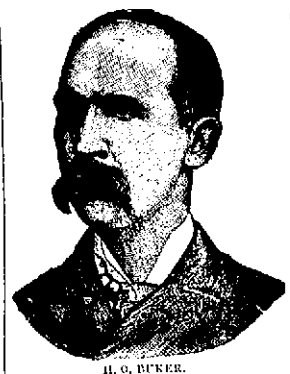

H. O. BUKER.

Our Motto:

Pure and Fresh

DRUGS AND CHEMICALS

Our LABEL Is an Absolute GUARANTEE.

Buker & Colson, Apothecaries

RED FRONT DRUG STORE,

1908 Mariposa St. - - Fresno

Props. "974" Cough Syrup.

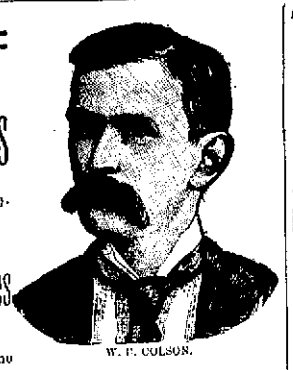

W. F. COLSON.

THE BEST AND STRONGEST OVERALLS MADE

NEUSTADTER BROS., - Manufacturers

WEBSTER BROS. Drugs, Patent Medicines, Toilet Articles, Perfumes. Everything usually carried in a first Class Drug Store. Physicians Prescriptions accurately filled.

THE DRUGGISTS, CORNER MARIPOSA AND K STREETS.

A COPARTNERSHIP ESTABLISHED 1866

C. H. PERKINS & CO.,

Commission Merchants, Packers and Shippers of

DRIED FRUITS, RAISINS, CANNED GOODS, ETC.

Newark, Wayne County, New York.

Have Leased the El Modelo Packing House at Malaga

FOR THE SEASON.

CHAS. HOLLIS, Western Manager.

Santa Fe Office, 1050 I Street, Fresno, California. - Postoffice Box 1060.

READY FOR BUSINESS IN MY NEW STORE

Corner Merced and O Streets.

New Stock of Staple and Fancy Groceries at Bedrock Prices for Cash

J. S. MARBLE. - - FORMERLY OF F AND TUOLUMNE STREETS.

WILLIAMS BROWN FRUIT CO.

(Incorporated)

H. A. WILLIAMS, Prest. - - - C. M. WEBBER & CO., Chicago.
CHAS. G. BONNER, Vice Prest. & Sec. - N. G. KITTLE, Fresno.

Wholesale Commission Packers and Shippers of Green and Dried Fruits and Raisins. Liberal advances made on Growing Crops and in sweat boxes. TRAYS FOR SALE!

Office, 1840 Tulare St., near Postoffice.

Packing House Cor. H and Ventura Streets.

RAISIN GROWERS' PACKING ASSOCIATION

1740 Tulare Street.

Liberal Advances Made on Growing Crops of Raisins and Fruit

Will Pack in City of Fresno, Malaga, Fowler and Hanford.

BUTLER & FORSYTH.

H. D. COLSON, Prest. Fresno National Bank.
A. F. TENNEY, Prest. A. F. Tenney & Co., San Francisco.
JAMES EVA, Prest. Alaska Improvement Co.
JAMES MADISON, Secretary Alaska Improvement Co. and A. F. Tenney Co.

FRESNO FRUIT PACKING CO.,

(A Copartnership)

Wholesale Commission Packers and Shippers OF RAISINS AND DRIED FRUITS.

Liberal Advances Made on Growing Crops and in the Sweat Box.

Office at Packing House, G and Ventura.

P. P. P.

PRICKLY ASH, POKE ROOT AND POTASSIUM

Makes Marvelous Cures in Blood Poison Rheumatism and Scrofula

Pimples, Blotches and Old Sores Catarrh, Malaria and Kidney Troubles

Are entirely removed by P.P.P.

—Prickly Ash, Poke Root and Potassium, the greatest blood purifier on earth.

ABERDEEN, G., July 21, 1891.
MESSRS. LIPPMAN BROS., Savannah, Ga.: DEAR SIRS—I bought a bottle of your P. P. P. at Hot Springs, Ark., and it has done me more good than three months' treatment at the Hot Springs. Send three bottles C. O. D.
Respectfully yours,
JAS. M. NEWTON,
Aberdeen, Brown County, O.

Capt. J. D. Johnston.

To all whom it may concern: I hereby testify to the wonderful properties of P. P. P. for eruptions of the skin. I suffered scrofula years with an unsightly and disagreeable eruption on my face. I tried every known remedy but in vain, until P. P. P. was used, and am now entirely cured.
(Signed by) J. D. JOHNSTON,
Savannah, Ga.

Skin Cancer Cured.

Testimony from the Mayor of Seguin, Tex.

SEGUIN, TEX., January 14, 1893.
MESSRS. LIPPMAN BROS., Savannah, Ga.: Gentlemen—I have taken your P. P. P. for a disease of the skin, usually known as skin cancer, of thirty years' standing, and found great relief; it purifies the blood and removes all irritation from the seat of the disease and prevents any spreading of the sores. I have taken five or six bottles and feel confident that another course will effect a cure. It has also relieved me from indigestion and stomach troubles. Yours truly,
CAPT. W. M. RUST,
Attorney at Law.

P. P. P. is a powerful tonic and exerts a most beneficial influence on the entire system. Sold by druggists, $1 per large bottle.

Book on Blood Diseases Mailed Free.

ALL DRUGGISTS SELL IT.

LIPPMAN BROS.

PROPRIETORS,

Lippman's Block, Savannah, Ga

Sold by GEORGE H. MONROE, DRUGGIST

1922-24 Mariposa Street.

BANKING HOUSES

FIRST NATIONAL BANK, FRESNO, CAL.

OLDEST BANK IN FRESNO COUNTY. ESTABLISHED

Paid Up Capital.....$100,000
Surplus.....135,000

D. J. Woodward.....President
R. Kennedy.....Vice President
E. A. Walrond.....Cashier

Transacts a general banking business

DIRECTORS:
J. Vogel, T. C. White, C. L. Walker, R. Kennedy, D. J. Woodward.

THE FARMERS BANK OF FRESNO.

Paid Up Capital.....$200,000

A. Kutner.....President
Alex Goldstein.....Vice President and Manager
John Botchman.....Cashier

DIRECTORS:
A. Kutner, G. R. G. Glenn, Alex Gordon, W. W. Phillips, Alex Goldstein.

Transacts a general banking business.
Buys and sells exchange on all the principal cities of the United States and Europe.
Solicits the accounts of corporations, firms and individuals.
Has absolutely fire and burglar proof SAFE DEPOSIT VAULT.
Safety Deposit boxes for rent at nominal figures.
Office hours from 9 a.m. to 3 p.m.

DEPOSIT YOUR MONEY WITH THE FRESNO NATIONAL BANK.

Opposite the Postoffice.

Paid up capital.....$200,000.00
Surplus and undivided profits.....20,000.00

YOUNGEST COMMERCIAL BANK IN FRESNO.

H. D. COLSON, President.
J. M. CORY, Vice President.
C. ALLISON TELFER, Assistant Cashier.

DIRECTORS.
P. D. Vanderlip, D. A. Reed, J. M. Cory, F. P. Wickersham, John D. Gray, John McMullin, H. D. Colson.

BANK OF CENTRAL CALIFORNIA, FRESNO CAL

Capital Stock.....$300,000
Paid Up.....210,000

Louis Einstein.....President
Wm Helm.....Vice President
Leopold Gundelfinger.....Cashier

DIRECTORS.
Louis Einstein, William Helm, Leopold Gundelfinger, H. B. Choice, Max Frankenau.

This bank transacts a general banking and exchange business, issues letters of credit and draws direct on over 500 correspondents in all the principal cities of the world.
Special attention paid to collection of claims and liquidations in all parts of Europe and America; also in parts of Asia, Africa and Australia by power of attorney.
Payments effected through our Foreign Money Order system direct to any person in all countries of Europe.
Agents of the Hamburg American Packet Co. and Italia Line, Liverpool, London and Globe Insurance Company.

FRESNO LOAN AND SAVINGS BANK.

Capital Stock Paid Up.....$300,000 00
Reserve Fund.....10,000 00

J. G. James.....President
W. H. McKenzie.....Cashier

Correspondents—Crocker-Woolworth National Bank, San Francisco, Stockton Loan and Savings Bank Society, Importers and Traders National Bank, New York, Metropolitan National Bank, Chicago, Los Angeles National Bank.
Exchange bought and sold on all principal cities in United States and Europe. Loan money, receive deposits and transact general banking business. Interest on deposits.
Hours 9 a.m. to 3 p.m. and 7 to 8 Saturday evening, for deposit only.

THE BANK OF CALIFORNIA, SAN FRANCISCO

Capital.....$3,000,000.00
Surplus and undivided profits January 1, 1894.....3,247,584 02

William Alvord.....President
Thomas Brown.....Cashier
S. Prentiss Smith.....Assistant Cashier
I. F. Moulton.....Second Ass't Cashier

CORRESPONDENTS:
New York, Messrs. Laidlaw & Co.; The Bank of New York, N. B. A.
Boston, Tremont National Bank.
London, Messrs. N. M. Rothschild & Sons.
Paris, Messrs. De Rothschild Freres.
Virginia City, Nev., agency of the Bank of California.
Chicago, Union National Bank.
St. Louis, Boatmans Bank.
Australia and New Zealand, Bank of New Zealand.
China, Japan and India, Chartered Bank of India, Australia and China.

Letters of credit issued, available in all parts of the world.
DRAWS DIRECT on Boston, New York, Chicago, St. Louis, Salt Lake, Denver, Kansas City, New Orleans, Portland, Ore., Los Angeles, and of London, Paris, Berlin, Hamburg, Bremen, Frankfort-a.-M., Copenhagen, Stockholm, Christiania, Melbourne, Sydney, Auckland, Hong Kong, Shanghai, Yokohama, Genoa, and all cities in Italy.

Semi-Annual Report

OF THE

Bank of Central California

Incorporated February 26, 1887,

Showing its financial condition on the morning of July 1, 1894.

RESOURCES.

Real estate purchased at assignees' sales	$ 32,358 38
Real estate taken for debt	247,269 63
County warrants	2,620 77
Loans on real estate.....$ 72,883 00	
Loans on stocks, bonds and warrants	31,275 00
Loans on other securities (gram, etc.)	3,000 00
Loans on personal security and overdrafts	99,318 71 — 206,546 71
Money on hand	26,292 75
Checks and other cash items	314 99— 26,607 74
Due from banks and bankers	7,826 79
Furniture and fixtures	1,381 76
Expenses	6,596 20
Other assets	2,291 75
Total resources	$531,196 73

LIABILITIES.

Capital paid in coin	$210,000 00
Profit and loss and contingent fund	13,348 46
Due depositors	305,889 70
Due banks and bankers	958 57
Total liabilities	$531,196 73

State of California, County of Fresno, ss.

We severally aver that we have read each of us has a personal knowledge of the matters contained in the foregoing report, and that every allegation, statement, matter and thing therein contained is true to the best of our knowledge and belief.

LOUIS EINSTEIN, President.
L. GUNDELFINGER, Cashier.

Subscribed and sworn to before me this 24 day of July, 1894.
[SEAL.] GEORGE A. NOURSE, Notary Public.

TO BUSINESS MEN!

Get Your Midday Lunch at the

FINE SALADS! COLD ROASTS!

Wieland's Extra Pale.

The Hughes Hotel

—AND BAR—

Are Now Open For Guests.

Rooms From 50 Cents and Upwards. Billiard and Pool Tables Free

H. HART, Lessee

THOMAS E. HUGHES, - - Manager

OLD PALM GARDEN FAMILY RESORT

Cor Tulare and I Sts.

FRESNO - CALIFORNIA.

LUTTER & YOUNG, Proprietors.

FINE LUNCHES A SPECIALTY. - - COOL BEER ON DRAUGHT

West Side Market Stores

Corner F and Tuolumne Streets.

A fine stock of fresh Groceries and Provisions. Hay, Grain and Wood. Cash paid for Country produce.

Butchers and dealers in fresh and cured Meats, Lard, Sausages, etc. Cash paid for Pet Stock, Hides, Pelts & Tallow.

ALL ORDERS PROMPTLY DELIVERED

GREEN & EYBEL, Props.

POLITICAL ANNOUNCEMENTS.

REGULAR REPUBLICAN NOMINEE
For Constable, Third Township.
GEORGE MATHESON.
Election Tuesday, Nov 6th.

REGULAR REPUBLICAN NOMINEE
For County Auditor.
H. E. BARNUM
Of Reedley

REGULAR REPUBLICAN NOMINEE
For Constable, Third Township.
WILLIAM SHAW

REGULAR REPUBLICAN NOMINEE
For Justice of the Peace, Third Judicial Township.
H. Z. AUSTIN.

REGULAR REPUBLICAN NOMINEE
For County Assessor.
J. P. VINCENT.
Election Tuesday, November 6th.

REGULAR REPUBLICAN NOMINEE
For Supervisor, First District.
C. W. GARRETT
Election Tuesday, Nov. 6.

REGULAR REPUBLICAN NOMINEE
For County Recorder.
W. W. MACHEN
Election Tuesday, Nov. 6.

REGULAR REPUBLICAN NOMINEE
For County Surveyor.
GEORGE L. HOXIE
Election Tuesday, Nov. 6. (Present Incumbent)

REGULAR REPUBLICAN NOMINEE
For Sheriff,
JAY SCOTT.
Present Incumbent.

REGULAR REPUBLICAN NOMINEE
For Justice of the Peace, Third Judicial Township
S. C. ST. JOHN.

REGULAR REPUBLICAN NOMINEE
For County Clerk,
TRUMAN G. HART.
Election, Tuesday, November 6th.

REGULAR REPUBLICAN NOMINEE
For Tax Collector,
N. W. MOODEY.
Election, Tuesday, November 6th.

REGULAR REPUBLICAN NOMINEE
For Judge of the Superior Court.
J. R. WEBB
(Present Incumbent).

REGULAR REPUBLICAN NOMINEE
For County Treasurer.
J. E. WHITSON.

REGULAR REPUBLICAN NOMINEE
For District Attorney.
ALVA E. SNOW.

Telephone 89. 1341 I St.

Stephens & Bean

LEADING UNDERTAKERS

White Hearse. Black Hearse. Graduated Embalmers.

Everything requisite for funerals

Coroner's office.

Assessment Notice.

Bel Hio Hey Ralph and Fig Company; office Hotel Metropole, Oakland, Cal.

NOTICE IS HEREBY GIVEN THAT AT A meeting of the directors held on the 18th day of April, 1894, an assessment of $7 per share was levied upon the capital stock of the corporation, payable at the company's office, Hotel Metropole, corner Third and Jefferson streets, in secretary, Henry Park, on or before the 21st day of May 1894.

Any stock upon which this assessment shall remain unpaid on the 23d day of May, 1894, will be delinquent and advertised for sale at public auction, and unless payment is made before will be sold on the 6th day of June, 1894, to pay the delinquent assessment, together with costs of advertising and expenses of sale.

HOWARD PARK, Secretary.
m23t5aw

POSTPONEMENT.

Notice is hereby given that at a meeting of the board of directors of the above named company, held this 23d day of May, 1894, at the office of the company, Hotel Metropole, Oakland, Cal., the date of the delinquency in sale of the above assessment, No. 15, was postponed from May 23d, 1894, until the 18th day of June, 1894, and the date of the sale of the delinquent stock was postponed from the 9th day of June, 1894, until the 30th day of July, 1894. By order of the board of directors.

HOWARD PARK, Secretary.

DEMOCRATIC CANDIDATES.

For State Senator.

G. W. MORDECAI WILL BE A CANDIDATE for the Senatorial nomination before the joint Democratic convention of Fresno and Madera counties.

For Constable, Third Township.

AT THE REQUEST OF MANY FRIENDS I respectfully announce myself a candidate for Constable of Third Township, subject to the action of the Democratic county convention.
G. D. HUTCHISON.

For Constable.

I RESPECTFULLY ANNOUNCE MYSELF A candidate for Constable of the Third township, subject to the action of the Democratic convention.
SAM RALSTON.

For County Assessor.

I HEREBY ANNOUNCE MYSELF A CANDIdidate for County Assessor, subject to the Democratic convention.
L. A. WINCHELL.

For County Treasurer.

J. H. LARUE OF MALAGA IS ANNOUNCED by his friends as a candidate for County Treasurer, subject to the action of the Democratic County Convention.

For Supervisor, First District.

I RESPECTFULLY ANNOUNCE MYSELF A candidate for the nomination of Supervisor, First district, subject to the action of the Democratic nominating convention.
J. ED HUGHES.

For County Clerk.

I HEREBY RESPECTFULLY ANNOUNCE that I am a candidate for the office of County Clerk, subject to the action of the Democratic nominating convention.
J. M. COLLIER.

For Judge of Superior Court.

I HEREBY RESPECTFULLY ANNOUNCE myself a candidate for Judge of the Superior Court, subject to the decision of the Democratic nominating convention.
GEO. B. GRAHAM.

For Supervisor, First District.

I HEREBY ANNOUNCE MYSELF A CANDIdidate for Supervisor for the First district, subject to the decision of the Democratic county convention.
T. W. PRATT.

For County Recorder.

I HEREBY MOST RESPECTFULLY ANnounce that I am a candidate for the nomination of County Recorder, subject to the action of the Democratic nominating convention, and promise, in event of election, an economical administration of the duties of the office in the interest of the taxpayers of this county.
CHARLES L. WAINWRIGHT.

For District Attorney.

I HEREBY ANNOUNCE MYSELF A CANDIdate for District Attorney, subject to the decision of the Democratic convention.
DANTE R. PRINCE.

For Tax Collector.

I RESPECTFULLY ANNOUNCE MYSELF A candidate for Tax Collector of Fresno county, subject to the decision of the Democratic convention.
W. C. GUARD.

For District Attorney.

I RESPECTFULLY ANNOUNCE MYSELF A candidate for District Attorney of Fresno County, subject to the action of the Democratic convention.
GEO. L. WARLOW.

For Supervisor, First District.

TO THE CITIZENS OF SUPERVISOR DISTRICT No. 1: I respectfully announce myself a candidate for Supervisor in said district, subject to the decision of the Democratic convention.
ISAAC MYER.

For Judge of the Superior Court.

I RESPECTFULLY ANNOUNCE MYSELF A candidate for Judge of the Superior Court, subject to the action of the Democratic county convention.
J. P. MEUX.

For County Clerk.

I RESPECTFULLY ANNOUNCE MYSELF A candidate for County Clerk of Fresno County, subject to the action of the Democratic party.
A. M. CLARK.

Commissioner's Sale.

In the Superior Court of the County of Fresno, State of California.

Edith Elder, plaintiff, vs Turner Elder and O. Scribner, as assignee of the estate of Turner Elder, an insolvent, defendants.
Order of sale and decree of foreclosure and sale.

UNDER AND BY VIRTUE OF A DECREE of foreclosure and order of sale issued out of the above entitled Court on the 6th day of July, 1894, in the above-entitled action, in which said action above-named plaintiff obtained a judgment and decree of foreclosure and order of sale against the defendants, Turner Elder and O. Scribner, as assignee, etc., for the sum of $600.43 besides interest and accruing costs, which said decree was, on the 6th day of July, 1894, duly entered and recorded in the records of said court, I am commanded to sell all those certain lots, pieces or parcels of land, situate, lying and being in the County of Fresno, and State of California, and particularly described as follows, to-wit:

Lots 13 and 14 in block 9 of Unl in addition to the town of Selma, according to the map of said addition on file in the office of the County Recorder of said county and state.

Public notice is hereby given that on Tuesday, the 31st day of July, 1894, at 12 o'clock m. of that day, in front of the courthouse door in the city of Fresno, said county of Fresno, I will, in obedience to said decree of foreclosure and order of sale sell the above described property or so much thereof as may be necessary to satisfy said judgment, as herein set forth, with interest and accruing costs, at public auction, to the highest and best bidder, for gold coin of the United States.

J. R. WILLIAMS,
Commissioner Appointed by the Court in Said Action.
Dated July 6, 1894.
J. P. Cowdery, Attorney for plaintiff. j7

Never Before

Has there been such Bargains offered in

DRY GOODS

As we are offering now. We have too much stock and it

MUST GO!

We are offering this week our entire stock

SUMMER DRESS GOODS

—AT—

12½c a Yard

Former Price 35c, 30c, 25c, 20c and 15c a yard.

This includes everything in the way of

Summer Dress Goods

—SUCH AS—

Figured Organdies,
Figured Dotted Swisses,
Llama Cloths,
Sateens,
Shanting Pongees. Etc.

WOOL CHALLIES

at 15c a yard

Everybody Sells Them at 25c

SACHS & HERINGHI,

The Leaders in Low Prices.

1022 I Street

1894.

HARPER'S MAGAZINE,

ILLUSTRATED.

HARPER'S MAGAZINE for 1894 will maintain the character that has made it the favorite illustrated periodical for the home. Among the results of enterprise undertaken by the publishers, there will appear during the year superbly illustrated papers on India by Edwin Lord Weeks, on the Japanese Seasons by Alfred Parsons, on Germany by Poultney Bigelow, on Paris by Richard Harding Davis, and on Mexico by Frederic Remington.

Among the other notable features of the year will be novels by George du Maurier and Charles Dudley Warner, the personal reminiscences of W. D. Howells, and eight short stories on Western frontier life by Owen Wister. Short stories will also be contributed by Brander Matthews, Richard Harding Davis, Mary E. Wilkins, Ruth McEnery Stuart, Miss Laurence Alma-Tadema, George A. Hibbard, Quesnay de Beaurepaire, Thomas Nelson Page and others. Articles on topics of current interest will be contributed by distinguished specialists.

HARPER'S PERIODICALS

Per Year:

HARPER'S MAGAZINE	$4 00
HARPER'S WEEKLY	4 00
HARPER'S BAZAR	4 00
HARPER'S YOUNG PEOPLE	2 00

Postage free to all subscribers in the United States, Canada and Mexico.

The volumes of the Magazine begin with the numbers for June and December of each year. When no time is mentioned, subscriptions will begin with the number current at the time of receipt of order. Bound volumes of HARPER'S MAGAZINE for three years back, in neat cloth binding, will be sent by mail, postpaid, on receipt of $3 per volume. Cloth cases, for binding, 50 cents each—by mail, postpaid.

Remittances should be made by postoffice money order or draft, to avoid chance of loss.

Newspapers are not to copy this advertisement without the express order of HARPER & BROTHERS.

Address: HARPER & BROTHERS, New York.

BARGAINS IN LAND

20 acres, 10 miles northeast of Fresno, nearly subdivided; 6 acres in bearing vineyard, bal level for planting to orchard or alfalfa. Price $1,450; terms, $300 cash, bal. at 8 per cent interest.

40 acres 10½ miles northeast of Fresno; 30 acres in 3 year old vineyard, 3 acres orchard, 1½ acres alfalfa, bal. graded for orchard; small house and barn, well, pump, etc. Price $3,400; terms, $700 cash, bal on term of years at 8 per cent interest.

40 acres ½ mile from above; 35 acres in vineyard coming into bearing, 2 acres orchard, 3 acres alfalfa, bal. same as above.

320 acres 12 miles northeast of Fresno; 60 acres in bearing vines, 5 acres assorted orchard, 5 acres alfalfa, bal. in grain or summer fallowed. Large 9-roomed house, $800 barn, windmill, tanks, tiling, etc., corrals. 1½ miles of fencing. With little additional fencing this property is admirably adapted to the production of raisins, fruits, alfalfa, hogs and grain. Price $22,000; one to term, any reasonable cash proposition will be entertained.

None of the above described have any personal property included with them, it being a matter of foreclosure and compulsory sale in every case. 16 is all real land, free from alkali, and, judging from the growth of vegetation, from hardpan also; with Church water right, and in a healthful and growing district.

80 acres of prune alfalfa, fenced and cross fenced, with well, pump, trench and shed; close to town; $110 per acre, terms easy.

A fine quarter section of white ash land near Kingsburg, half improved in bearing vineyard, orchard and alfalfa; small house, good barn, large shed, adobe house, windmill, etc, and $750 worth of personal property, such as trays, sweat boxes, horses, mower, rake and other implements. Price $10,750; terms, $4,500 cash, bal. on most favorable terms.

Large or small tracts of improved or unimproved lands can be shown or particulars of above described furnished by application to

WILLIAM G. URIDGE

Real Estate Agent.

Delong Building, corner Mariposa and I Streets, Fresno, Cal.

THE FRESNO MORNING REPUBLICAN

Additional Local on Pages 1 and 4

SOUTHERN PACIFIC COMPANY

TRAINS LEAVE FRESNO DAILY:

1.05 A.M.—Los Angeles Express—For Santa Barbara, Los Angeles, San Bernardino and Riverside.

3.00 A.M.—Express—For Collis, Mendota, Newman, San Francisco, Sacramento and North.

4.00 A.M.—Mixed Train—Wednesday only, for Gangor Junction, Reedley, Porterville and Poso.

7.15 A.M.—Mixed Train—Daily, except Sunday and Wednesday, for Porterville and way stations.

9.15 A. M.—Mixed Train—Daily, for Lathrop and all way stations.

9.15 A. M.—Mixed Train—For Fowler, Selma, Kingsburg, Guthrie Junction, connecting at Goshen Junction with mixed train for Hanford, Armona, Tulare, Bakersfield and all way stations.

9.10 A. M.—Sunset Express (via Martinez)—For Merced, San Francisco, Sacramento, Portland, Ogden and East.

3.1 A. M.—Mixed Train—For Pollasky and all way stations. Arrives at Fresno returning at 12.40 p m.

12.45 P.M.—Fresno Passenger (via Livermore)—For Merced, Lathrop, Stockton, San Jose and San Francisco.

.30 P.M. DAILY—For Gangor Junction, Reedley, Porterville and way stations.

8.00 P.M.—Sunset Route Atlantic Express—For Los Angeles, New Orleans and East.

Rich Gray, Gen. Traffic Manager.
T. H. Goodman, Gen. Pass. Agent.

United States Department of Agriculture—Weather Bureau.

Fresno, July 7. — Observation taken at 6 o'clock in the afternoon:

Barometer	29.81
Temperature	98
Dew point	46
Humidity, per cent	16
Wind, N.W., miles per hour	9
Maximum temperature for past 24 hours	101
Minimum temperature for past 24 hours	61
Rainfall past 24 hours, inches	.00
Total rainfall for season, inches	8.59

BRINGS DOWN PRICES.

A Dry Goods Sale Results From the Wilson Bill.

The Wilson tariff bill has finally passed the Senate, and its results are seen right here in Fresno. The leading Dry Goods House, W. McCallum & Co., are determined that the low tariff bill, becoming a law, will find them with their present stock of dry goods completely closed out. In order to do this they have inaugurated a great dry goods sale, which begins tomorrow, July 9th, and the details of which may be found in their display advertisement on this page of today's Republican. Consult the ad. and be sure to read the price list.

LOCAL BREVITIES.

"Fresno No. 1" (new brand.

The days of the stage coach have returned.

The navigable canal should be constructed instantor.

Trays, trays, trays at bottom figures. See Griffin & Skelley Company.

What is "Fresno No. 1?" The only "Fancy Patent Flour" in the market.

The times will be better after '96. We shall have a Republican president then.

Neither the Populists nor the Democrats are fit to rule this county or country.

For a good 25 cent meal go to Ward's cafe and restaurant, J street, Grand Central block

James Hawkins was fined $7.50 by Recorder Clark yesterday for battery. He paid the fine.

The Populists are not nearly so strong in this county as they were before the county convention.

DeWitt hall seats 450 people. For rent cheap for lectures, concerts, socials, etc. Apply Haber Bros., 1050 J street.

The old machine has been cleaned and oiled, and will be set going at the Democratic county convention next Tuesday.

There will be an entertainment given Thursday evening at De Witt hall for the benefit of the Fresno orphan asylum.

The trial of N. Marisich, charged with embezzlement, was continued by Justice Crichton yesterday till next Monday.

Charles Rohloff, a native of Germany, and Amilio Sassano, a native of Italy, took out their final papers of citizenship yesterday.

Rev. J. H. Collins will speak tonight in the Congregational Church on "A Bad Bargain." A special sermon. Seats free.

"The Strike: The Present Peril and the Remedy," is Mr. Phelps' theme tonight. This will probably be his last Sunday in Fresno.

For cleanliness and neatness and the best 25-cent dinner go to the Fresno Cafe, where Ben Lopozich, the well-known cook, is chef.

J. W. Rogers has purchased the California Market, formerly conducted by E. B. Pond at 941 J street, and will continue business at the same place.

All companions of the Forest are requested to be at Elderly Hall Sunday afternoon at 2 o'clock, July 8th. Special meeting. Kate Turner, C. C.

Fargus Fallon, charged with disturbing the peace, was fined $7.50 by Recorder Clark yesterday. He could not pay the fine and was sent to jail.

Nick Berbora was erroneously mentioned in yesterday's Republican as one of the delegates from the seventh precinct. It should have been Sam C. Hutchings.

Lo Kino, charged with burglary in entering George Brothers' clothing store and stealing several rolls of cloth, had his examination before Justice Austin yesterday. The case was taken under advisement.

All who have been engaged in soliciting subscriptions to stock of the Raisin Growers and Packers Association will please turn in their names to Noble Bros., Monday. By order of W. H. Hodgkin, Acting President.

The Episcopal Church begins its summer arrangement of services today. Morning service will be held at 10 o'clock, instead of 11, and Sunday-school will begin at 9 o'clock. The evening service will be omitted for the present.

Engineer Manuel has returned from the West Side, where he has been making a survey of the proposed navigable canal. He found the fall between here and the head of the slough to be 125 feet. There are no important engineering difficulties to be overcome.

County Finance.

The following amounts were turned into the county treasury as fees by the various county officers yesterday: County clerk, $486.70; county recorder, $586.45; sheriff's office, $173.20; tax collector, licenses, $2076.

It Is a Fact.

That C. H. Riege carries the largest stock of books, stationery and artists' materials in the city.

Removal Notice.

Since opening our new offices in our Sanitarium our patronage has been so large we have been unable to meet our patrons at our down-town office. Hereafter our office in the Flake block will be discontinued, and our patrons can find us at the Sanitarium at any time.

Drs. G. A. and J. D. Hare.

The Great Strike—What It Means

Will be the subject at DeWitt hall by Rev. H. B. Turner Sunday, July 8, 1894, at 8 p.m.

The Fresno Cash Store

SELLS

SUGAR,
FLOUR,
BACON,
LARD,
and other Staple Groceries at hard time prices. H. C. Rutledge, Prop., 1131 J street.

WILL MOVE FREIGHT

A Train to Go to Lathrop This Morning.

THE TRAINMEN WILL WORK

Superintendent Frazier Accepts a Test Offer—The Freight Trouble Ended.

The best news for Fresnoans since the outbreak of the railroad war is that published in this issue of The Republican.

A freight train will be made up and started for Lathrop about the time that most people in this county are sitting down to their breakfast. The news ought to be something in the way of an appetizer and the pious and the unregenerate alike may unite in exclaiming "Thank God!"

It means that, subject to a little delay between Stockton and Lathrop, there will be a liberal revictualing of the depleted stores of the city and county inside of thirty hours. On the other hand the farmers and fruit growers can begin to feel easy about getting their fruit crops to tide water at all events.

The result was brought about in a very easy and unexpected way. As in many similar cases the only wonder was that someone hadn't thought of it before.

Superintendent Frazier had sent for publication yesterday a letter of which the following is a copy:

Editor Republican: — Permit me through your columns to say to the people of Fresno, that the statement so widely circulated that the Southern Pacific company has taken the stand that unless permitted to handle Pullman cars it will not run any trains at all is entirely incorrect. The Southern Pacific company's position is this: It will not run any train which ordinarily carries a Pullman car unless a Pullman car is permitted to go with the train. It has at no time refused to run its passenger trains on which Pullman cars are not ordinarily run, nor has it refused to run freight trains and local passenger trains if permitted to do so.

The American Railway Union ordered a complete tie-up of the Southern Pacific company's trains, including all freight and local passenger trains and this order was at once put into effect at the large centers and has been enforced.

The following from our general manager is offered in substantiation of the above:

"San Francisco, July 6, 1894.

"Jas. L. Frazier:—No objection to you running local trains between Lathrop and Fresno. We want to run all trains if possible. Any train you can run daily, weekly or tri-weekly, with a view of accommodating the people, we are more than willing you should do.

"A. N. Towne, General Manager."

As my division ends at Lathrop I can, of course, only run trains to that point, but I wish it understood that I am ready to run freight trains if permitted to do so and the employes will handle them. Yours very truly,

Jas. L. Frazier,
Division Superintendent S. P. Co.

This letter, with the enclosure, was submitted to F. D. Crowley, local representative of the A.R.U., at The Republican office yesterday afternoon. Crowley at once offered to take Mr. Frazier at his word, and to wait on that gentleman with two press representatives and declare that the train men were willing to take out a freight train then and there.

The offer was deemed a most timely and sensible one. A representative of the Expositor was soon in attendance, and proceeded to the depot with Crowley and The Republican's representative.

The trio had proceeded no further than the Masonic Temple when they encountered Superintendent Frazier homeward bound. It was a fit place for a meeting of peace and harmony, and Mr. Frazier was "stood up" right against the temple wall.

Crowley made his proposition. Mr. Frazier had but one objection. The firemen, he said, would not go. He had tried every one of them.

This difficulty vanished immediately. Crowley said he had left the firemen only an hour before, and they would take out a freight train. He would answer for the entire crew of the train.

"In that case," said Frazier, "I will order out No. 26 for Lathrop tomorrow morning." No 26 is a regular freight train.

After this happy solution of the freight question Crowley said to the superintendent, good-humoredly, "I had something to do with those Pullmans being in the yard where they are now."

"That's all right, my boy," said the superintendent, with equal good humor, "but you bet those Pullmans are going to move."

Crowley laughed and shook his head, but the interview terminated with a perfect understanding. "If I give my word, that train will go out," said Mr. Frazier, "if the fireman comes up to time."

"He will," said Crowley and they parted, both looking greatly pleased.

There seems little doubt that the proposal to open up communication with San Francisco by way of Firebaugh by steamer on the San Joaquin, had much to do with settling the local freight troubles. It opened up possibilities of disatrous competition.

Monday will probably see freight trains running regularly between Lathrop and Bakersfield both on the main line and the west side. Even if the line is not opened up between Oakland and Lathrop, it is only ten miles from the latter point to tidewater at Stockton.

The Lathrop local arrived at 11.30 last night with two coaches well filled with passengers. Wells, Fargo had a freight car attached to the train containing three tons of ice and forty barrels of beer. The mail, as usual of late, was very light and the remainder of the express matter consisted of about a dozen cases of limes and lemons consigned to local dealers. In spite of the lateness of the hour quite a crowd gathered at the depot to meet the train.

If you intend to put up fruit you can get the very best band made cans at Fain & Son's at the lowest prices.

If you want a refrigerator get the best—the Alaska—at Barrett, Hicks & Co's.

Lubricating oils—all kinds—at Donahoo, Emmons & Co's.

Jean Sudrman removed his shoe shop to 1326 Ventura St. between J and K.

PUBLIC OPINION.

Why It Is on the Side of the Strikers.

Editor Republican:—It is fashionable for railroad magnates to sneer at the power of public opinion. Vanderbilt said: "The public be d—d;" others say, when remonstrated with for extortion and railroad wrecking, "Well, what are you going to do about it?"

Just now these men would be glad to have a little public sentiment in their favor as against the strikers. But the Southern Pacific has pursued a course of extortion that has set against them every man with whom they have dealt. They have never thought of such a thing as charging what their services are worth. Their only inquiry is: "What will the traffic bear?" Their motto is: "The time to make terms with the cat is when you have her tail in the door." They have no competition in this valley—hardly in the state. We must pay what they choose to charge, or not have our products carried to market at all, nor goods brought to us. They now reap their reward—the inevitable result of such hard dealing.

There probably never was such a perfectly causeless, unreasonable, unjustifiable and indefensible strike as the present. Yet when the railroad managers turn to the people for sympathy, they get none. On the contrary the bulk of the people sympathize with the strikers. If hard pressed to say why they do this, when they know the cause of the strikers is wrong, they only say, "d—n that railroad."

Had the Southern Pacific pursued a "live and let live" policy, the strike would not have lasted three days. As it is, who can foretell the end?

One of the Public.

PERSONAL.

H. Lindsay is down from Madera.

Mark Collins is down from Fine Gold.

E. D. Vogelsang of Huron is in the city.

C. Olavenbach of San Francisco is in the city.

H. A. Pratt is up from Kingsburg on business.

Walter T. Lyon came up from Selma yesterday.

S. Kehishyan has returned from San Francisco.

T. J. Updyke of Tulare spent yesterday in Fresno.

Mrs. G. F. Rodlish and child of Malaga visited Fresno yesterday.

Mr. and Mrs. J. R. Hayden of Lone Star are visiting friends in this city.

E. W. Smutz left on the noon train yesterday for Stockton on a flying trip.

Captain W. H. Payson and family leave tomorrow for Pine Ridge to spend a few weeks.

G. F. Parr and party of Delano passed through Fresno yesterday on their way to the Yosemite valley.

David Chute and family, accompanied by Miss Christopher, will leave to-morrow for Pine Ridge to spend a few weeks.

Mr. and Mrs. Jesse Rowen, Mr. and Mrs. J. C. Jackson and Miss Jackson of West Park, have gone to the Yosemite to spend a few weeks.

Col. H. A. Trevelyan, Mrs. Knox-Hill and Mrs. Marks started this morning in a four-in-hand to drive to Santa Cruz. They will go via Firebaughs.

Democratic Primaries.

The following additional returns of the Democratic primaries have been received:

Belmont—J. C. Collyer, John G. Yager.

Central Colony—D. J. Mullins, J. F. Stevens.

Dry Creek—J. D. Collins, J. M. Heickell.

East Fresno—B. M. Stone, J. H. Musick, W. J. Hutchinson.

Fowler—W. B. Shannon, G. M. Scott, F. Hamilton, C. N. Burton, F. O. Lyman.

Garfield—Burris F. Phillips.

Gill—J. W. Briscoe, Edward Pugh.

Jefferson, A. O. Smith, Sam Davis.

Kingsburg, John F. Forning, Tom Wagner.

Liberty—John Lewis one, and S. M. Ballard and John Cereni one-half vote each.

Malaga—T. A. Barr, H. W. Larue, J. L. Durrell, E. T. Wall.

Mendocino—R. F. Jack J. N. Portier, Z. N. Beall.

Oleander—E. W. Wilson, William Brooks, W. D. Wristen.

Sycamore—James Cavanaugh, F. J. Williams.

Reedley—W. E. Marlar, W. W. Holland, H. F. Winnes, W. Nance, S. L. Reed.

Scandinavian—Frank Gillespie, J. H. Rodgers.

Temperance—B. F. Alexander, George W. Beall.

Washington Colony—George L. Johnson, J. R. Ferguson, Pete Madsen.

See our new lawn mower. Donahoo, Emmons & Co.

Hurrah for B. T. Scott!

Ha, ha, ha! What is up? Up? Why, Mrs. Suse, I have just returned from B. T. Scott's, the leading grocer.

Why does he make you laugh? Laugh! Because I did not buy my supplies from your groceryman.

Just Think of It!

18 pounds fine granulated sugar for	$1.00
Eastern sugar-cured hams	14½c
1 sack flour	90c
5 cans condensed cream	50c
1 can sugar corn	10c
Clover syrup reduced to	85c
Spider Leg tea reduced from $1 to	50c

And oh, such nice bacon and cheap lard and a $15 portrait given to each customer. Be sure and tell your friends.

That is why he keeps in the middle of the road.

It affords us great pleasure to offer the public a remedy that is so sure in its effects on the mucous membrane of the nasal organs as that promised in the

Sunset Catarrh Cure.

There is no Catarrh so bad or offensive but can be relieved at once, and a cure effected in a short time by using the Sunset Catarrh Cure. For sale by all druggists; price 50 cents.

The Sunset Catarrh Cure is worth its weight in gold. You will say this when you have used it. It is a surprise to everyone.

Headache relieved at once by one application of the Sunset Catarrh Cure. Catarrh always goes from bad to worse, and hundreds have become disconsoled. It is to this class we appeal the strongest, as the soothing and healing qualities of the Sunset Catarrh Cure, after one application, will make them take courage and hope again. The Sunset Catarrh Cure will certainly cure all who will use it. Please try it once. For sale by all druggists. Price 50c per box.

Awarded Highest Honors—World's Fair.

DR. PRICE'S Cream Baking Powder.

The only Pure Cream of Tartar Powder.—No Ammonia; No Alum.
Used in Millions of Homes—40 Years the Standard

SCHOOL MATTERS.

NEW BOOKS ADOPTED BY THE COUNTY BOARD.

The Course of Study Slightly Revised—Elementary Algebra and Arithmetic.

The County Board of Education was in session yesterday in the county superintendent's office, it being the first regular meeting for the new school year. E. W. Lindsay, the newly elected member, met with the board for the first time. C. J. Walker was chosen president of the board for the year.

The board examined sundry articles of school apparatus, and after due consideration, the following were added to the list to be purchased with library funds:

Lintell's map of California, $12, delivered to school districts; Hill's number frame; "Rugg's Geographical Aid," for grammar grade schools, $15.

Normal Music Course—"First Series Chart," $10.50; "Normal Review System of Writing," movement course, Nos. 1 and 2, 12½ cents per copy.

Chambers' Encyclopedia was stricken from the library list as unsatisfactory. Some other encyclopedia will be adopted at a future meeting.

A slight revision will be made in the course of study. In accord with suggestions made by the mathematics committee appointed at the December session of the State Teachers' association an effort will be made to have elementary algebra taught in connection with arithmetic. Algebra will not be introduced as an additional subject, but will probably take part of the time heretofore devoted to geometry.

A small supplement instead of a new manual will be issued by Superintendent Kirk, embodying the foregoing matters.

The board will meet Thursday, July 12th, to complete the work which was left unfinished yesterday.

Dr. Cooper.

In today's paper appears the card of Dr. J. C. Cooper, Dentist, who we take pleasure in bringing before the public. Dr. Cooper came to Fresno 14 years ago and has been here constantly ever since, filling, extracting and making teeth and by faithfully application to his profession has been able to work up a lucrative practice.

Mr. W. W. Anderson,

So well known as principal of Hopkins Academy, Oakland, will open, on Aug. 7, a select school for boys, in Alameda, which will be an improved Hopkins. All information furnished on application to the Alameda University Academy, Alameda, Cal.

Halls' Hair Renewer will keep the hair vigorous and healthy and a natural color.

Get your plumbing and gas fitting done by Barrett, Hicks & Co.; sixty years experience—(Twenty (years apiece.)

Fruit cans, our own make, extra heavy tin; no poisonous acids used; Barrett, Hicks & Co.

Wire cloth, screen doors, at Donahoo, Emmons & Co's.

Car cooking and heating stoves just received at Donahoo, Emmons & Co's.

See that Steedman is spelt with two ees when you buy Steedman's Soothing Powders. Beware of spurious imitations.

Buy good rubber hose. We sell it. Donahoo, Emmons & Co.

Yost & Son's former watchmaker is now located at 1013 J street.

Fruit cans, home made, at Donahoo, Emmons & Co's.

"Only the Scars Remain,"

Says Henry Hudson, of the James Smith Woolen Machinery Co., Philadelphia, Pa., who certifies as follows:

"Among the many testimonials which I see in regard to certain medicines performing cures, cleansing the blood, etc., none impress me more than my own case. Twenty years ago, at the age of 18 years, I had swellings come on my legs, which broke and became running sores. Our family physician could do me no good, and it was feared that the bones would be affected. At last, my good old

Mother Urged Me

to try Ayer's Sarsaparilla. I took three bottles, the sores healed, and I have not been troubled since. Only the scars remain, and the memory of the past, to remind me of the good Ayer's Sarsaparilla has done me. I now weigh two hundred and twenty pounds, and am in the best of health. I have been on the road for the past twelve years, have noticed Ayer's Sarsaparilla advertised in all parts of the United States, and always take pleasure in telling what good it did for me."

Ayer's Sarsaparilla

Prepared by Dr. J. C. Ayer & Co., Lowell, Mass.

Cures others, will cure you

WORDS OF PRAISE.

I have been wearing glasses from boyhood, have consulted the best oculists in New York, New Orleans and other cities, and never before have I derived such comfort as I experienced through the use of glasses fitted for me by Drs. DeZeng and Shelmerdine. It is the first time in my life that the defect in my vision appears to have been so perfectly and satisfactorily corrected.

John Reichman,
Cashier Farmers' Bank.

I am wearing glasses fitted for both far and near sight by Drs. De Zeng and Shelmerdine, and they are the best I ever had. Thomas E. Hughes.

My glasses fitted by Drs. De Zeng and Shelmerdine are very clear, perfect and entirely satisfactory. J. W. Reese.

Until glasses were fitted to my eyes by Drs. De Zeng and Shelmerdine, I did not realize how greatly my sight could be improved. I now see as clearly as I did when a boy. C. G. Sayle.

Drs. DeZeng and Shelmerdine are located with Drs. Deardorff & Davidson where they will remain until July 15th.

THE LEADING DRY GOODS HOUSE OF FRESNO

W. McCallum & Co.

Sole Agents for Foussi Gloves.

Corset Depot for Central and Southern California.

HEADQUARTERS for FAST BLACK HOSIERY.

A $50,000 Stock to Be Slaughtered on Account of

THE WILSON BILL

At 10.45 on the night of July 3rd, after three months' debate, the Wilson Bill passed the Senate. As Dry Goods men handling goods of foreign and American manufacture, we realize when this bill goes into effect (August 1st) it will revolutionize the Dry Goods business of America. Being determined to meet the new combination of circumstances and maintain the lead in this city, we have decided to place our entire stock on sale at prices hitherto unknown in Fresno.

THE WILSON BILL

The Consumer's Opportunity.
Read Carefully the Price List Below

Tomorrow, Monday, July 9th, and continuing till our Entire Stock is Closed out

WILL COMMENCE THE GREATEST SLAUGHTER SALE ON RECORD!

WASH DRESS FABRICS

25 pieces wool finished Henriettas 10c a yard, reduced from 15c.
75 piece best American Sateens, latest styles, 12½c a yard, reduced from 20c.
50 pieces English Sateens, 16 2-3c a yard, cut down from 25c.

SPECIAL

500 yards genuine French Sateens, 25c a yard, Slaughtered from 50c.
All our French Challies in pattern suits, $4 and $5, reduced from $6 and $7.50 a suit pattern

SLAUGHTER WITHOUT RESERVE.

100 pieces best staple Canton Ginghams, 20 yards for $1.
150 pieces best American Seersuckers in plaids, stripes and checks, 12 yards for $1, cut down from 12½c a yard.
50 pieces best Dress Gingham, 14 yards for $1, reduced from 10c a yard.
50 pieces Tennis Cloth, 12 yards for $1, regular price 12½c a yard.
100 pieces best American Shirting prints, 3½c yd

HOUSE FURNISHING GOODS

20 yards, yard wide Bleached Muslin for $1, no limit to quantity.
15 yards better grade Bleached Muslin for $1, quantity unlimited.
25 yards Crash Toweling for $1.
Lace Curtains at Ruinous Prices.
Table Linen at prices which must effect a clearance.

LACES! LACES!

Our Lace stock is the largest south of San Francisco; we have slaughtered it.
Ladies' Blouse Waists we have marked down to clearing prices; they range from 25c.

PARASOLS! PARASOLS!

Our parasols must go.
Examine our stock and get our prices.
50 dozen Ladies' Fast Black Hose, 10c a pair, see them.
25 dozen Misses' Tan Hose, 12½c a pair.

We wish to impress on the public that all goods will be sold as advertised, and in all cases quantity unlimited. No samples given during this sale. No samples mailed to the country during the sale. Parties ordering from the country will have their orders as carefully filled as if present at our counters, but no samples will be sent. We respectfully ask the purchasing public to call early and avoid the unpleasantness of an afternoon rush.

W. McCALLUM & CO.

MARIPOSA AND J STREETS.

STRAWBERRY SHORTCAKE

Strawberries With Pure Cream,

ICE CREAM WITH OUR DELICIOUS VANILLA WAFERS,

Chocolate Eclairs, Cream Puffs, Turnovers and Cream Rolls

ALWAYS ON HAND

—AT THE—

City Bakery and Restaurant

2038 I Street.

CRAIG & SANFORD

Try a loaf of our Celebrated Cream Bread. It is delicious.

BARNUM'S

is the place to get

Choice Liquors

Seven Days in the Week.

Cor. Mono and G Streets.

Family entrance on Mono St. Telephone 145.

FINE . JOB . PRINTING

—AT—

Reasonable Rates.

WORK DELIVERED PROMPTLY.

Republican Job Printing Department

947 J STREET, FRESNO.

HOUSE FINISH AND GENERAL MILL WORK.

BARLEY BOUGHT, ROLLED AND SOLD

722 to 750 H Street, Fresno, Cal.

Assessment Notice.

La Favorita Raisin Vineyard Company, location of principal place of business, 119 Bush street, room 2, San Francisco, California. Location of property, Fresno county, California.

NOTICE IS HEREBY GIVEN, THAT AT A meeting of the Board of Directors, held on the 6th day of June, 1894, an assessment of twenty ($20) dollars per share was levied upon the capital stock of the corporation, payable immediately in United States gold coin, to the Secretary, Jas. E. Higgins, at his office, Nos. 18 and 20 Spear street, San Francisco, California.

Any stock upon which this assessment shall remain unpaid on the 2nd day of July, 1894, will be delinquent, and advertised for sale at public auction, and unless payment is made before will be sold on Friday, the 27th day of July, 1894, to pay the delinquent assessment, together with costs of advertising and expenses of sale. By order of the Board of Directors.

Jas. E. Higgins,
Secretary.

Office of Secretary—Nos. 18 and 20 Spear street, San Francisco, California. 38kit

Notice to Stockholders.

IN PURSUANCE OF A RESOLUTION OF THE Board of Directors of The Fresno Home Packing Company, a corporation, duly organized and existing under and by virtue of the laws of the State of California, duly passed at a special meeting of said board of directors held on the 15th day of May, 1894, you are hereby notified that a special meeting of the stockholders of said corporation will be held on Saturday, the 1st day of September, 1894, at 2 o'clock p. m., of that day, at the office of said corporation, in the Fresno National Bank building, on the corner of J and Tulare streets, in the city of Fresno, county of Fresno, State of California, that being the principal place of business and the office of said corporation, and the building and office where the Board of Directors usually meet, for the purpose of determining whether or not the capital stock of this corporation shall be increased from its present amount of ten thousand dollars to an amount not exceeding seventy-five thousand dollars.

Dated, Fresno, June 19, 1894.

(SEAL) Thomas H. Lynch,
Secretary of the Fresno Home Packing Co.
j 9 sun 6td

REMOVED.

Li Dick's
(Nephew of Li Po Tai)
Chinese Tea and Herb Sanitarium
Will Cure all Diseases. 1109 G Street.

Go East and to Europe

BY THE

Quickest and Cheapest Route

THE GREAT TRANSCONTINENTAL ALL RAIL SYSTEM OF THE

SOUTHERN PACIFIC COMPANY
PACIFIC SYSTEM.

Prompt connections made with the railway lines in the east and with the great Transatlantic Steamship lines at New York and New Orleans for all European ports.

Pullman Palace and Tourist Sleeping Cars attached to Overland Express trains. Also special sleeper between Fresno and San Francisco.

Tickets sold, sleeping car berths reserved and proper information given upon application at the company's office, where passengers calling in person can secure a choice of routes, etc. Orders sold at lowest rates for tickets for passage from European and Eastern cities to any point in the Pacific States and Territories. These orders if not used will be redeemed at the full amount paid therefor.

A. N. Towne, Gen'l Manager. T. H. Goodman, Gen. Pass. and Tkt. Agt. R. Gray, Gen. Traffic Manager.

FOR SALE AT A BARGAIN

Six-room hard finished new house with bath, battery and cellar; clothes press and fire line in each room; hot and cold water attachments; gas and fixtures; house connected with sewer; latest pattern of flush closet in bath room, also one outside; good barn and buggy house; nice shade trees; original cost $2300, will sell for $2000; cash $1000, balance on time to suit, 10 per cent.

20 acres—East half of lots 1 and 2 in subd. of sec 31, West Park Colony; land perfectly level and well sub-irrigated; three miles from Fresno city; price $1500 cash, balance on mortgage; 12 per cent.

Lots from 1 to 16, inclusive, in block 88, on F street, between Yale and El Dorado, near the round house; $10 each; $150 for corner lot; cash $60; $45 in 6 months, balance in one year.

20 acres 1¼ miles from the city, on Cherry avenue, lot 98 in Fresno Colony; 10 acres in Muscat and Malaga vines; 5 acres in alfalfa; 2 acres in White Adriatic figs; 2 acres in peaches, pears and almonds. Good house, barn, chicken houses and corral; farming utensils. Price $4000. Cash $2000, balance in 2½ years; 10 per cent.

20 acres ¼ mile from Olivehurst; 25 acres Muscat vines 7 years old, 3 acres Malaga vines 4 years old, 7 acres orchard, mostly in bearing; 3 orange trees bearing, 1 lemon tree; 3-room rustic house, good barn, shed on each side, stable attached; shop tools; tray shed; sugar drier, windmill, tank 2000 gallons; water pipe through the house, yard and corrals; blackberries, 300 fig trees, plenty shade, nice orchard, good adobe chicken house and corrals; wagon, harness, plows; 5000 raisin trays, 1 0 sweat boxes; no alkali or hard pan; sandy loam; price $250 cash, balance $1000 each year for 3 years and $700 the fourth; 8 per cent; income $2000 per year. Sam C. Hutchings, Real Estate Office—1031 J St., Fresno.

PROFESSIONAL CARDS

Dentists

DR. B. B. CORY, D. D. S., DENTIST.
Dentistry in all its branches practiced. Special attention paid to gold fillings, crown and bridge work. Office, parlors 1 and 2, new Wilcoxell building, opposite Grand Central.

Attorneys

HORACE HAWES.
ATTORNEY AT LAW.
Fresno Loan and Savings Bank Building Fresno, Cal.

E. W. RISLEY,
ATTORNEY AT LAW AND NOTARY PUBLIC
Office—Rooms 12, 13 and 14, Temple Bar building, Fresno. Will practice in all State and Federal courts.

J. P. MEUX
ATTORNEY AT LAW
Fresno Loan and Savings Bank building rooms 14 and 15, Fresno, Cal. Will practice in U. S. and State courts at San Francisco and Los Angeles.

FRANK H. SHORT
ATTORNEY AT LAW
Office—Corner Tulare and J streets, Fresno National Bank building.

L. L. CORY
ATTORNEY AT LAW.
Office—Fresno National Bank building, corner Tulare and J streets, Fresno Cal.

STANTON L. CARTER.
ATTORNEY AND COUNSELLOR AT LAW
Special attention given to probate practice and all matters relating to land titles and land litigation. Will practice in all State and Federal Courts. Rooms 12 and 13, Fresno Loan and Savings Bank building.

Collection Agencies.

L. H. PATTERSON, MANAGER.
COMMERCIAL COLLECTION AGENCY.
No. 1316 Tulare st., Fresno, Cal. Hons rented and rents collected.

Piano Tuner.

J. ASHDOWN
PIANO AND ORGAN TUNER.
With Kohler & Chase Music House, 1016 J St., Fresno. Pianos tuned by the year at special rates.

Assessment Notice.

La Paz Rice Vineyard company, location of principal place of business, San Francisco, Cal.; location of property, Fresno county, Cal.

NOTICE IS HEREBY GIVEN THAT AT A meeting of the Board of Directors, held on the 8th day of April, A. D. 1894, an assessment of $25 per share was levied upon the capital stock of the corporation, payable immediately in United States gold coin, to the Secretary, W. F. Forsyr, at his office in Fresno city, Fresno county, State of California.

Any stock upon which the assessment shall remain unpaid on Wednesday, the 6th day of June, 1894, will be delinquent and advertised for sale at public auction, and unless payment be made before, will be sold on Wednesday, the 1st day of August, A. D. 1894, at the hour of 1 o'clock in the afternoon of said day, at the office of the company, in the Mills building, San Francisco, California, to pay the delinquent assessment, together with costs of advertising and expenses of sale.

By order of the Board of Directors.

W. F. Forsyr,
Secretary of La Paz Rice Vineyard Company, Fresno, California. j6td

Ice In Truckee

— AND —

Light Summer Clothing and Underwear

AT VERY LOWEST PRICES AT

White Front Stores

RADIN & KAMP.

1027, 1029 and 1031 I Street, Fresno

DEXTER LIVERY AND BOARDING STABLE

TELEPHONE 286

Horses Boarded by the Day, Week or Month

TRANSIENTS WELL CARED FOR
FINE RIGS AT REASONABLE RATES

Corner I and Inyo Streets, - - Fresno, California.

PERSONS INTERESTED IN

CLOVIS

Will do well to see GEO. I. HELM, BARTON OPERA HOUSE BLOCK, FRESNO, at once, as the most desirable lots will soon be sold. These lots are offered for a fraction of the value that will be placed upon them within the next few months.

Sale Opens This Morning.

Commissioner's Sale.

In the Superior Court of the County of Fresno, State of California.

The California Savings and Loan Society (a corporation), plaintiff, vs. Thomas E. Hughes, Fresno Loan and Savings Bank (a corporation), Farmers' Bank of Fresno (a corporation), C. S. Holmes, A. B. Moore, C. August Weihe, W. A. Shepherd, trustee in under the will of J. J. Beldemann, deceased; Coronado Foundry and Machine Company (a corporation), Mary J. Bluingame, J. J. Rauer, John Doe, Richard Roe and Mary Doe, defendants.

Order of Sale and Decree of Foreclosure and Sale, No. 5877.

UNDER AND BY VIRTUE OF A DECREE of foreclosure and order of sale issued out of the above entitled Court on the 2d day of July, 1894, in above entitled action, in which said action above named plaintiff obtained a judgment and decree of foreclosure and order of sale against the defendant Thomas E. Hughes for fifteen thousand seven hundred nineteen and 75-100 dollars ($15,719.75), besides interest and accruing costs, which said decree was on the 29th day of June, 1894, duly entered and recorded in the records of said Court, I am commanded to sell all those certain lots, pieces or parcels of land situate, lying and being in the county of Fresno, State of California, and particularly described as follows, to-wit:

First—Commencing at a point in block 73 in the town of Fresno (now City of Fresno), as per official plat on file in the office of the County Recorder of said county, on southwesterly line of alley dividing said block at present intersection and ten feet southeasterly from former intersection of said line of said alley with southeasterly line of Tulare street; thence running along said line of said alley southeasterly eighty feet; thence at right angles southwesterly forty feet; thence at right angles northwesterly eighty feet; thence at right angles forty feet to place of commencement, being portions of lots 29, 30, 31 and 32 of said block.

Second—Lots 1, 2 and 3, in block 82, of the town of Fresno (now the city of Fresno), according to the official map on file in said Recorder's office.

Public notice is hereby given that on Wednesday, the 25th day of July, 1894, at 12 o'clock m., of that day, in front of the court house door in the city of Fresno, said county of Fresno, I will, in obedience to said decree of foreclosure and order of sale, sell above described property, or so much thereof as may be necessary to satisfy said judgment as above stated, with interest and accruing costs, at public auction, to the highest and best bidder, for gold coin of the United States.

G. SCHRINER,
Commissioner Appointed by the Court in Said Action.

Dated this July 3d, 1894.

J. F. COWDERY, Esq., Attorney for Plaintiff.

Notice to Creditors.

Superior Court, County of Fresno, State of California.

In the matter of the estate of Maria McCall, deceased.

NOTICE IS HEREBY GIVEN BY THE UNdersigned, administrator of the above named decedent, to the creditors and all persons having claims against the said deceased, to exhibit them with the necessary vouchers, within four months from the first publication of this notice, to the said administrator personally, or at the office of Everts & Ewing over the First National Bank, rooms 3 and 4, in the city of Fresno, county of Fresno, State of California, the same being the place for the transaction of the business of said estate.

G. A. EVERTS,
Administrator of the estate of Maria McCall, deceased.

Dated, May 24, 1894.

Everts & Ewing, attorneys for administrator. m25t30.

FRATERNAL SOCIETIES

A. O. U. W.

YOSEMITE LODGE No. 171, A. O. U. W.—Meets every Tuesday evening in Bow-man Bay building, corner I and Merced streets. A cordial invitation is extended to all members of the order. J. W. RODDICK, M. W.
J. M. COLLINS Recorder.

Knights of Pythias.

FRESNO LODGE, NO. 128, K. P., MEETS Friday evening of each week at Castle Hall, Spinney building, I street.
J. T. EAGINS, C. C.
W. W. RUBLE, K. R. S.
O. P. KIELDSEN, M. F. } Box 391.

Masonic Meetings

MASONIC TEMPLE, CORNER TULARE AND I STREETS

FRESNO LODGE, NO. 242, F. & A. M. Stated meetings on Friday on or before the full of the moon.
GEO. H. MONROE, W. M.
E. G. ELLIOTT, Secretary.

O. E. S., RAISINA CHAPTER NO. 72, MEETS every second and fourth Thursday of each month at 8 o'clock, in Masonic Temple.
MRS. LUELLA STEVENS, Worthy Matron.
MISS ELIZA F. CHASE, Secretary.

Odd Fellows

FRESNO LODGE NO. 156, I.O.O.F. meets Monday evenings at 7:30 in I.O.O.F. Hall, north I st., opposite Pleasanton hotel. All Odd Fellows are cordially invited to attend.
E. M. BISHOP, Secretary. J. TEILMAN, N.G.

CENTRAL CALIFORNIA LODGE NO. 348, I. O.O.F., meets every Thursday evening at 7:30 o'clock in I.O.O.F. Hall, north I street, opposite the Pleasanton hotel. A cordial invitation is extended to all sojourning brothers.
M. A. MORGAN, Secretary. J. F. HAMILTON, N.G.

FRESNO REBEKAH DEGREE LODGE NO 156, I.O.O.F., meets the first and third Saturday evenings of each month at 7:30 o'clock in Odd Fellows hall, Spinney building, opposite Pleasanton hotel. All visiting Rebekahs cordially invited.
MISS BELLE MCNEAL, N.G.
MISS ANGIE KNOBLOCK Secretary.

K. of P. Meetings.

VINELAND LODGE, NO. 67, K. OF P.—Meets every Wednesday evening at 8 o'clock in Armory hall, Odd Fellows' Hall, Spinney block, I street, opposite Pleasanton Hotel Fresno.
GEO. A. GRAHAM, C. C.
T. A. BELL, K. of R. and S.
H. BISHOP, K. F.

Foresters

COURT YOSEMITE NO. 6128, ANCIENT ORder of Foresters of America.—Meet every Monday evening in Edgerly hall, Tulare street, at 8:30. Sojourning Brothers cordially invited.
By order of JOHN L. WELTY, C. R.
C. T. STEBBS, Rec. Sec.

YOSEMITE CIRCLE NO. 214, COMPANIONess of the Forest, ladies' branch of the Ancient Order of Foresters of America, meets second and fourth Wednesdays of each month at Elderly hall. Visiting Companions cordially invited. By order of MRS. H. TURNER, C. P.
M. COLE, Rec. Sec.

Grand Army

ATLANTA POST G.A.R., MEETS THE FIRST and third Thursday of each month at Edgerly hall, corner I and Tulare streets. All members in good standing are invited.
P. C. RUSSELL, P. C.

TO EXCHANGE—JOB PRINTING IN CHANge of title to suit and styles to please for gold or silver coin; quality of work the best and prices the lowest at the office of The Republican. a29

FINED FOR CONTEMPT

R. L. Peeler the Unlucky Person

BUT THE FINE WAS REMITTED

The Prosecution Closes Its Case Against Sanders—More Expert Testimony.

Charles Reichmann was recalled to the stand at the opening of court in the Sanders forgery trial yesterday and was shown a bundle of letters known as the "furnish" letters. He pronounced three of them to be genuine and two forgeries. In one case there were two signatures to the same letter, and the witness said one appeared to be in the handwriting of Wootton and the other a forgery. The letters dated January 30th and November 1892 he believed to be genuine. That dated October 28, 1892, was partly genuine.

Mr. Short asked the witness if he had not sworn on the previous day that five of the seven signatures he had examined on the previous day were forgeries, these being the five letters in question.

The witness declined to speak positively on that point. He could not say if the signatures produced were five of the seven handed him on the previous day.

Replying to Mr. Snow the witness said it was difficult to say because he had seen so many documents in this case.

T. S. Price was called to testify for the prosecution. He is the assistant cashier of the Fresno Loan and Savings Bank and has been connected with it for about four and a half years. It is in the nature of his business to examine signatures to test their genuineness. He was acquainted with the signature of William Wootton.

The draft was then shown to the witness, and he scrutinized it with great deliberateness. "Proceed with the witness," said the court.

The witness, however, declared that he could not form an opinion on such brief examination. He would like to have time. At first glance the signature appeared to be a fair imitation of that of William Wootton, and on a cursory examination he would not like to say whether it was spurious or genuine. He would prefer, if possible, to have this signature in his office, so as to compare it with the signature of Wootton in the office book. It was too serious a matter to pronounce on after a few minutes' examination.

Mr. Price was allowed more time to scrutinize the draft. He compared it with the signature on a number of genuine Wootton checks, and finally said: "I don't think the signature on the draft is Wootton's signature."

In answer to Mr. Short, the witness said a man writes differently at times, and might be affected by his physical condition. The matter of which he was writing would make no difference. In the present case he wished to say that it is one thing to express an opinion when nothing is at stake and another where there is. He had been fooled by signatures before, and might be again. If Wootton should appear and say, "That is my signature," witness would naturally think he was in error.

In further cross-examination the witness said that before becoming connected with the bank he had been city editor of a paper at Marysville, but only for a year. Before that he was a school teacher. He had only passed on signatures as a result of his connection with the bank. He had not made a study of handwriting before that time. Had had a talk with Mr. McKenzie on the matter of signatures. Did not remember that McKenzie had expressed an opinion that the signature was not genuine. Reichman did not tell the witness the signature was not genuine; thought he heard it on the streets or read in the newspapers that Reichman had expressed such opinion. Witness would not say that it is easier to imitate a signature than ordinary hand writing. It would be easier to imitate a signature than to frame an original letter on an independent subject, in imitation of the handwriting of a person. It is difficult to imitate another person's handwriting to any extent without falling into error.

By Mr. Short—"In connection with this case I have examined four signatures of Wootton. Sometimes he wrote better than at others. The signature to the checks on the bank of Visalia is better than usual, it is free from blurs and blots. The fact that these had passed through the bank of Visalia would lead him to believe them genuine. The fact that the draft produced had passed through the Kutner-Goldstein company would not similarly impress him. The fact that a signature is under suspicion would not necessarily affect an opinion, but it would lead to a more careful examination."

R. L. Peeler was the next witness called, but there was no response. The court ordered an attachment to issue and sternly directed the deputy sheriff to bring Mr. Peeler up at once. A five minutes recess was taken, but it was twenty minutes before the deputy appeared with Mr. Peeler. When the latter came in the court asked him if he had been subpenaed, there being a doubt on the matter.

Peeler said he had been subpenaed two days before, but not that morning.

The court—Make out a fine of $25. Mr. Sheriff see that he pays his fine.

Peeler made up the money in a few minutes.

Subsequently, on the adjournment of court, Peeler represented to the court that he had not been subpenaed personally; that the subpena had been simply left in the recorder's office, and that he had notified Mr. Snow to let him know when he was wanted.

Mr. Snow said a good word at the opportune moment, and the court remitted the fine.

After the five minutes' recess the court urged that the testimony be proceeded with.

Mr. Snow said the prosecution had several witnesses residing in the southern part of the state, but they are unable to reach Fresno at the present time. He suggested that the case for the prosecution be closed, with permission to bring in these witnesses later in the case.

Mr. Short objected, but the court ruled in Mr. Snow's favor, and desired Mr. Short to proceed and open his case.

This Mr. Short declared he was not ready to do without access to some documents which had been removed from Sanders' house and which are now, as he understood, in the possession of the sheriff or the district attorney. He presumed the district attorney would be satisfied to allow inspection of the letters as documents in the in box.

Mr. Church said some of these were used by the grand jury; others had been made exhibits. He did not think there was anything in the in box.

The court suggested that it was not necessary for him to make an order in the case. Counsel could arrange for inspection of the papers.

The names of the witnesses subpoenaed for the defense were then called off. Among them were William Wootton and John Kranoch. The court then adjourned till 9:30 a. m. on Monday.

In Saturday's report of the trial there appears an inaccurate statement of the evidence of William Yates, the first witness called. The error was not material, but its rectification is made by The Republican to sustain its reputation of giving a fair and unbiased report of the trial. What William Yates said was this: That he was at work on January 30th at a place nine miles from the Wootton ranch; that he did not see Sanders, and did not know who was in Sanders' buckboard. The name of Judge Abbott was not mentioned.

THE GOVERNMENT.

Roseberry June Says It Has a Right to Interfere.

EDITOR REPUBLICAN:—After reading the effusion of "Huckleberry July" upon the boycott in your issue this morning, and noticing the misconception of the powers of government, the verbosity, the illogical deductions, the unnatural and strained illustrations—and, in fact, the moss-back ideas and general tone of the whole article, one is forced to the conclusion that the author of the article is an old lady, well meaning, but groping in the dark as to the matter of the true science of government. Hence it is not my province to be too severe in criticizing the erroneous conceptions, illogical deductions and false statements found in the letter of "Mrs. Huckleberry."

However, I will in a friendly manner point out for the benefit of the young boys and girls who may have read her letter, that the old lady was mistaken when she said, "any school boy knows that the government has no power to interfere in this manner," (meaning my suggestion that the government should compel the railroad companies to carry mails, passengers and freight, or that the government should do it until the railroad companies are willing to do so.) Boys and girls, I advise you not to believe such a doctrine, for if you do and practice it you might possibly become as great anarchists as are now the railroad companies, which refuse to obey the laws compelling them to carry mails, passengers and freight for the government and people.

Believe rather this true idea of government, that the legally constituted authorities, or rather the voice of the people is the supreme law, and that it makes no difference whether a man is a millionaire railroad owner or a pauper—he must be made, by the government, to obey the law and carry out all contracts that he made with the people through the government, who gave him a special charter to become a common carrier or any other special privilege.

Mrs. Huckleberry's illustration about the raisins and the charge that the undersigned is employing Chinamen is bosh and false, because raisin growers are simply private business men. The undersigned is not in the habit of hiring Chinamen in his vineyard. Let Mrs. Huckleberry make a trip out to the Bloomfield vineyard at Easton and she will find boys, girls, women and men in that vineyard and orchard, but "nary a Chinaman." Let Mrs. Huckleberry study political economy, and she will not make any more such foolish mistakes about the power of government nor will she make the blunder of suggesting arbitration, when she ought to know that both Pullman and the other plutocrats have refused to arbitrate, while the strikers have been anxious and willing all along to have the trouble arbitrated. Besides, they are willing to carry mails, passengers and freight; but since Pullman boycotted the strikers they struck back and are now boycotting Pullman, thus giving him a dose of his own medicine. ROSEBERRY JUNE.

BURNED TO DEATH.

A Child Meets a Horrible Death Near Lemoore.

Word was received by telephone from Hanford last night of a fire that occurred yesterday afternoon two miles south of Lemoore, in which a 9-year-old child was burned to death. The house was occupied by a family named Bond. The head of the house was absent at the time of the fire, his wife and child being alone.

Full particulars could not be obtained, but it was learned that Mrs. Bond was severely burned in trying to rescue the unfortunate child. It is reported that the fire started by the fierce heat of the sun shining on a can of coal oil standing against the outside of the house.

PERSONALS.

Ed McCardle came down from Madera last night.

Smith Norris returned last night from San Francisco.

W. J. Tinnin made a flying trip to Madera yesterday.

George E. Church returned from San Francisco last night.

H. Radin returned on the local last night from San Francisco.

H. W. Clinch was among last night's arrivals from San Francisco.

Wick W. Parsons and Frank Neate returned last night from a visit to San Francisco.

Major Chisholm made his escape from San Francisco yesterday after several futile attempts, and arrived safely in Fresno last night.

Rev. Philo Phelps of the Presbyterian church has accepted a call from the Stockton Presbyterian church, and will soon leave for that city.

LOCAL BREVITIES.

The markets are now supplied with a good variety of green fruits.

The city park is an ornament of which Fresno may be justly proud.

The Danish Society had an installation of officers last night. The event was celebrated with a light collation, and a good social time was had.

The streets were crowded yesterday with knots of men discussing the strike. The police were kept busy keeping the sidewalks clear for pedestrians.

Work on the Ward school building is progressing rapidly. Work has already been begun on the second story. The contract allows till September 10th for its completion.

A Phonograph Concert.

A fair-sized audience assembled at De Witt hall last night to listen to a phonographic outburst of pent-up songs, marches, etc., under the supervision of C. W. Gearhart. An accident to the speaking tube toward the close of the program brought the concert to a premature close.

The selections were distinctly heard in every part of the hall. The Washington Post march and another march by Sousa sounded very realistic. The whistling and vocal solos were also good. All present hugely enjoyed the novelty of the entertainment.

The Barton's Assessment.

At the meeting of the board of supervisors yesterday, sitting as a board of equalization, the petition of the Barton Opera House company for a reduction of assessment was heard. The present figure is $50,000, and a reduction of $6000 was asked, on the ground that the receipts are not enough to pay insurance and taxes. The board considered the matter, and on the showing of the county assessor the reduction was refused by a unanimous vote.

Several Barns Burn.

The barns of C. S. Greenberg, John Christensen and M. C. Mogensen were destroyed by fire shortly after 2:30 o'clock yesterday morning. The dwellings suffered no damage. The fire is believed to have been of incendiary origin, and probably started in Christensen's barn. The loss was not large. Greenberg's horse and buggy were consumed by the fire. The department did good work and saved the dwellings.

Novelties in lawn sprinklers at Donahoo, Emmons & Co's. *

STRONG RESOLUTIONS

ADOPTED AT THE A. R. U. MASS MEETING.

Populist Speakers Council Moderation and Prudence—Attorney General Condemned.

About 500 citizens responded to the call of the American Railway Union for a mass meeting at K and Mariposa streets last evening. Quite a number of ladies in white hovered on the edges of the crowd, which was perfectly orderly, and at the same time enthusiastic. There were no seditious or incendiary speeches; on the contrary, all the speakers who touched on the railroad situation counselled prudence and moderation.

The American Railway Union men marched down Mariposa street to the place of meeting in open columns of fours, headed by the Park band.

The meeting was called to order by G. S. Brower, editor of a Populist weekly paper. He first called for three cheers for the "red, white and blue," which were given with a will, the platform being placed immediately below a mast from which "old glory" waved as saucily as ever it did in the times that tried men's souls. Then three cheers were given for the band, and yet again three cheers for the American Railway Union.

In opening the proceedings Brower said the call for this meeting was intended for those who were in sympathy with labor in its opposition to the combined forces of capital. "The man who is not in sympathy with the labor movement had better keep still tonight," said the speaker significantly.

On motion W. H. Robinson was made chairman and G. S. Brower secretary of the meeting. The band played the "Star Spangled Banner," and the chairman made some introductory remarks, in which he compared the present crisis with that of 1860 and 1861. He affirmed that the combinations and trusts have debauched the peoples' representatives in the halls of legislation, captured the judges, and arrayed a venal press against the laboring men all over the country.

After some remarks from Secretary Brower, the following resolutions were put and unanimously adopted:

Whereas, there is a great struggle now in progress in which the capitalists have combined for the express and avowed purpose of destroying labor organizations and rendering themselves supreme dictators in all matters pertaining to labor or law, and

Whereas, we believe the American Railway Union demands that the Pullman company submit the questions between them and their employes to arbitration, are reasonable and fraught with justice, and to the welfare of the workingmen and producing classes, and

Whereas, the Southern Pacific Railway company have taken up the light of the Pullman company and refuse to run either mail, express or freight trains, thus causing great loss to the people of this state, and

Whereas, Attorney General Olney has rendered his decision in regard to carrying United States mails in seeming compliance to the wishes of the railroad company, and against the welfare of the people, therefore be it

Resolved, by the people of Fresno in this mass meeting assembled, that we believe it to be our duty to express our opinion and take action concerning this endeavor on the part of monopolists to crush out labor organizations and not sit quietly down and watch the battle until our friends and fellow laborers are crushed.

Resolved, that we extend to the American Railway Union and the cause of labor our sympathy and support, and that we advise them to act with prudence, holding themselves from all unwise and unlawful acts.

Resolved, That we condemn the policy of the Southern Pacific Railroad because it has caused a great loss to the producing interests of the state by arbitrarily refusing to fulfill its duties as a common carrier, leaving the produce to become a dead loss, while joining with the eastern companies in an effort to break down labor organizations.

Resolved, That we condemn in unmeasured terms the position taken up by Attorney General Olney in his circular to the railroad companies, directing them to carry mails on trains in the usual way, thus taking sides with the Pullman Company and the railroads, and against the industrial and the producing classes.

And further, that we call on him to call on the company to run trains without Pullmans till such times as the differences shall be adjusted.

Resolved, That we condemn the action of the Fresno Expositor in taking the part of the monopolies in its editorials and otherwise, and against the interest of organized labor.

As soon as the resolutions had been read and adopted there were loud cries for Gilbert, the Populist nominee for congress from this district, and he was introduced by the chairman as "the noblest work of God." Mr. Gilbert was received with cheers. He said in substance:

"We are now living in a most critical period of the country's history. More depends on the next forty-eight hours than at any time in the history of this country. We need clear thought, cool men, honest leaders and wise counsel.

"It frequently happens that the dispatches of the evening contradict the dispatches of the morning. The papers are not to be depended on. The reporters attend meetings, give their personal views, and give them as news. The present crisis reminds me of 1862 and 1863. That struggle was to liberate another, this one is to liberate ourselves.

"I demand work for every man in the name of right and the great Jehovah. As long as the A. R. U. stands for right, all industrial unions will stand at their backs. I don't believe the strikers will do any damage."

The speaker intimated that it was quite likely the companies had burned their cars for the purpose of charging the offense against the strikers so as to get the sympathy of the people. He urged that there ought to be no smoothing over in the case; the cancer must be cut out. Give the government control of the railroads and cut down the profits.

W. H. Cureton and E. D. Crowley of the A. R. U. were simultaneously called for. Crowley asked to be excused but Cureton responded in a temperate and well timed speech, the only sting of which was an unflattering allusion to the "man" that sits where Washington once sat.

About this time it began to occur to the Populists in the meeting that the "other fellows" ought to have a say, if the whole affair was not to be set down as a cut-and-dried Populist gathering, with the railroad men as a side show. Accordingly calls were made on Frank H. Short, Fulton G. Berry, W. W. Phillips, G. G. Goucher, W. D. Grady and James Gallagher, but none of them responded. Finally W. T. Shelton, the Populist candidate for auditor, stepped to the stand, and at the conclusion of his address the meeting dispersed with cheers.

A Surprise Party.

A party of friends assembled at the residence of Mr. and Mrs. S. M. Toft on Fig avenue, Central colony, Monday afternoon to celebrate the fourteenth anniversary of Miss Cathrina Toft. The ladies gave her a handsome present in appreciation of her services in playing the organ in the Danish Lutheran church in Central colony. Chocolate and cakes were served by the ladies.

TODAY'S SERVICES.

METHODIST EPISCOPAL CHURCH SOUTH—Corner of L and Fresno streets. Sunday school at 10 a.m. Preaching at 11 a.m. by Rev. John Vincil, D. D., of St. Louis, Mo. Epworth League meets at 6.45 p.m. Junior League at 4 p.m. Prayer meeting Wednesday at 8 p. m. The public are cordially invited to all services.

CHRISTIAN CHURCH—Corner Mariposa and M streets, W. H. Martin pastor, residence 1227 O street. Preaching today at 11 a.m. Sunday school at 9.30 a.m. Young people's meeting at 7.30 p.m., followed by a brief discourse of ten or fifteen minutes by the pastor. Prayer meeting Wednesday at 8 p.m.

ST. JAMES EPISCOPAL CHURCH—Corner Fresno and N streets, Rev. William Lucas rector. Holy communion at 7.30 a.m. Morning service and sermon at 10 a.m. Sunday school at 9 a.m.

FIRST PRESBYTERIAN CHURCH—Corner K and Merced. Pastor, Philo F. Phelps; residence, 1719 I street. Services at 11 a.m. and 7.45 p.m. Sunday school at 9.30 a.m. Junior Society at 4 p.m. Christian Endeavor Society at 6.45 p.m. Pastor's morning theme, "Some Surprises." Evening topic, "Vital Lessons From the Great Strike," or "How to Help Workingmen so as to Make Strikes Needless." This will probably be the pastor's last Sabbath in Fresno.

FIRST BAPTIST CHURCH—Corner J and Merced streets. Rev. H. G. DeWitt, D. D., pastor. Residence 1824 K street. Sunday school 9:45. Mrs. J. S. Eastwood, superintendent. Sermon, 11 a.m. Dr. DeWitt having gone east Carroll Ghent will fill the pulpit during his absence. Seats free; all are welcome.

EMMANUEL BAPTIST CHURCH—DeWitt hall, 1137 I street, H. B. Turner pastor; residence in De Witt block. Bible school at 9.45 a.m.; B.Y.P.U. at 7 p.m. Worship at 11 a.m. and 8 p.m. Morning subject—"Christian Nurture, What is it?" Evening, "The Great Strike—What it Means." Good music. Seats free.

GERMAN LUTHERAN CHURCH—S. Hoernicke, pastor. Residence 650 J street. Services at 2:30 o'clock in DeWitt Hall on I street, between Mariposa and Fresno streets. Sunday school at 1:30 o'clock. All are welcome.

CUMBERLAND PRESBYTERIAN CHURCH—Corner Tulare and N streets. Special services. Rev. M. C. Johnson, pastor, will preach both Sunday morning and evening on the following important theme: "The religio-political aspect of the times; or scriptural reasons for and solution of the impending social and industrial crisis; being a plea for our honest wage workers, our suffering homes and sacred institutions." The public generally and workingmen especially are invited to attend these services. Morning sermon at 11; evening sermon at 8, sharp.

METHODIST EPISCOPAL CHURCH—Corner Merced and K streets. Rev. D. H. Gillan, pastor. Residence by the church. Sunday school at 9.45 a.m. Preaching at 11 a.m. Class meeting at 12.15 p.m. Junior League at 3 p.m. Christian Endeavor at 6.30 p.m. Song service and sermon at 7.30 p.m. Seats free and the public cordially invited. Morning subject, "Selfishness Versus Devotion." Evening, an address by Mrs. O. S. Brambles.

ETHIOPIAN BAPTIST TABERNACLE—South Merced near F street. J. W. Gray, pastor, No. 1659 E street. Sunday school at 10 a.m.; preaching at 11.30 a.m.; subject, "The Rich and the Poor." Subject at 8 p.m., "Who Ought to Win." Seats at the church free. All welcome.

FIRST CONGREGATIONAL CHURCH—Inyo and K streets, J. H. Collins, pastor. Residence, 1720 Inyo street. Office in rear of church building. Office hours, from 1 to 2 p.m. Morning theme, "Something Good in Every Man." Evening theme, "A Bad Bargain, or a Renegade Christian and His Troubles."

GERMAN EVANGELICAL ASSOCIATION—Karl Meckel, pastor; residence 415 F street. Services at 11 a.m. and 3.30 p.m. at 415 F street. Sunday school at 9.45 a.m. Prayer meeting at 7.30 p.m. Thursday. A cordial welcome to all.

SWEDISH CHURCH—In Masonic Temple corner I and Tulare, J. Osborn, pastor, resides 113 Ellis street. Services 11 a.m. and 7.30 p.m. Danish meeting at 2.30 p.m. at Easton. Prayer meeting Friday nights at 8 o'clock. A cordial invitation to all.

A.M.E.Z. CHURCH—Corner of B and Stanislaus streets. Robert Bidwell, pastor. Preaching Sunday at 11 a.m. and 7.30 p.m. Sunday school at 1 p.m.

DANISH LUTHERAN—J. Johnson pastor. Residence, 521 Nelson ave. Services today in the church on Elm avenue at 10 o'clock and in the Oleander school house at 3 p.m.

A.M.E. CHURCH—Corner G and Tuolumne streets. Services at 11.30 a.m. and 7.30 p.m. by Rev. S. S. Freeman. Sunday school at 2 p.m. Prayer meeting Wednesday at 7.30 p.m. All are welcome.

Malaga Democrats.

A Democratic meeting was held at Malaga last night. A club was formed, forty members signing the roll. T. W. Prescott was elected president. Enthusiastic speeches were made by John Albin, John Dumas, and others.

No Chills. No Fever.
No Cure. No Pay.

A sure, speedy and positive cure for all kinds of malarial fevers, such as chills, fevers, dumb ague, bilious fever, intermittent and remittent fever, etc., at the Golden Rule drug store, where all kinds of pure and fresh drugs are sold cheaper than anywhere else in Fresno; where a doctor of long experience and a graduate of the best medical schools of Europe and America will prescribe free of charge. Golden Rule drug store, 1730 Mariposa street, next to Bank of Central California. *

Ice chests, refrigerators, water coolers, going cheap. Donahoo, Emmons & Co.*

J. M. Boyd, groceries, fruit and produce, corner J and Fresno streets. *

Paints, oils, varnishes, brushes at Donahoo, Emmons & Co's. *

Birch Bark Shoes.

Shoes and other articles besides baskets and cabinets are manufactured from birch bark by the Russian peasantry. The bark from which these articles are made is from the inner skin of the Russian birch tree, common in almost all parts of the empire. It is gathered spring and fall, and the process is a very simple one. An incision is first made around the trunk of the tree, and the peasants have a knack of tearing or unwinding the bark from the starting point, which gives them a strip of even width that they wind into a ball and keep through the winter until it is dry enough to use. It is then made into shoes, baskets and other useful articles. The barks shoes are universally worn by the Russian peasantry. Other shoes used in winter are made of sheeps' wool. These are manufactured by itinerant cobblers who travel from house to house, using the peasants' own materials.—Philadelphia Ledger.

The Acme of Forensic Force.

"And now, gentlemen of the jury," shouted the young lawyer, running his long fingers through his flowing locks, "now, gentlemen of the jury, I ask you as men and as citizens of this great and glorious republic if the spotless character of my client is to be permitted to suffer from the words uttered by that—by that—by that vermiform appendix who sits in the witness box with perjury stamped all over him!"—Indianapolis Journal.

Indian Service Matrons.

The secretary of the interior has approved the plan of increasing the force of field matrons of the Indian service, recently recommended by Commissioner Browning. There are only five matrons now on the rolls, and the appointment of 20 more will probably be asked for.—Washington Capital.

Nearly Forty Thousand of Them.

There are nearly 40,000 women cyclers in the United States. New England and New York claim half of this number, but with good roads the sport is fast spreading in the west, and it is only a question of time before the east will hold second place in numbers.

The latest threatened evil in the fashionable world is the rumor that earrings will soon be worn again. No one knows whence the fad comes, but the decree is being discussed in the drawing rooms of London and Paris.

Mrs. Julia J. Irvin, a graduate of Cornell university, is understood to be as good as elected as next president of Wellesley college, where she has been professor of Greek for the last four years.

Mrs. Judge R. C. Lemon of Toledo, wishing to vote under the new school suffrage law, has taken out naturalization papers, the first ever issued to a woman in Ohio.

In Tiverton, R. I., all the members of the school board are women, and the superintendent says the schools of that town are the best conducted schools in the state.

A woman bicyclist, Signora Maria Forzani, recently rode from Turin to Milan, a distance of 150 kilometers, in 8½ hours, with one hour's rest included.

Dr. Elizabeth G. Smith of Bridgeport, Conn., has just been re-elected secretary of the Connecticut Eclectic Medical society.

The Tobacco Habit Cured.

Dr. Malchett's Indian Tobacco Antidoted is the only positive, harmless and permanent cure for the tobacco and cigarette habit. It acts directly upon the nerve centers and quickly destroys all desire for tobacco. It is especially a home treatment. It cures without trouble, with very little expense and no inconvenience or distress. This antidote stimulates and improves the entire nervous system. It is the most valuable remedy for indigestion, dyspepsia, liver complaint, heart disease, nervousness and debility of the system. The only remedy known that will do all that is claimed for it; never fails to cure. Best testimonials in Fresno; all who have tried it. Don't be deceived; be sure and get the genuine. For sale only by Smith Bros., the druggists, corner of the Hughes hotel, who will be pleased to give you full information in regard to its virtues and curing properties. *

Disappeared Suddenly.

The dandruff in my hair after a fair trial of Smith's Dandruff Pomade. The only guaranteed remedy. Price, $1 per bottle.

Have You Corns?

If so do not suffer any longer, when Smith Corn Paint takes them out without pain. Only 25 cents. Never fails; try it.

How Is Your Liver?

No doubt sluggish, and you have a tired, languid feeling. Try Smith's Ague Capsules and your liver will soon be restored to a perfect, healthy condition. A few doses will surprise you; 50 cents a box.

Tender Feet.

Smith's Foot Sweat Sand, a sure cure for tender sweaty and bad smelling feet; 25c a box. Be sure and get the genuine, to be had only at Smith Bros., the druggists, corner Tulare and I sts., Hughes hotel. *

A Powerful Flesh Maker.

A process that kills the taste of cod-liver oil has done good service—but the process that both kills the taste and effects partial digestion has done much more.

Scott's Emulsion

stands alone in the field of fat-foods. It is easy of assimilation because partly digested before taken.

Scott's Emulsion checks Consumption and all other wasting diseases.

Prepared by Scott & Bowne, Chemists, New York. Sold by druggists everywhere.

R. M. THOMPSON CO.

SUCCESSOR TO

W. A. Dexter.

Rambler Bicycles

SPORTING GOODS.

Wheels Rented, Bicycle and Gun Repairing of all Kinds. Lawn Mowers Sharpened.

1135 I STREET, - FRESNO, CAL.

TOLL HOUSE AND PINE RIDGE

STAGE LINE

Leaves Fresno Mondays and Thursdays from Fahey's hotel at 6.30 a. m., going to Toll House and all important places of resort on

PINE RIDGE,

Including Kenyon's, Ockenden's, Musick's mills and headquarters on the ridge at Flume company's mill. Wednesdays stop at trip at Academy for dinner. Stage returns leaving Flume mill Wednesdays and Saturdays, making the entire down trip in one day.

Stage will call for passengers inside of city limits.

Special attention given to the welfare and comfort of passengers. All business intrusted to my care prompt attended to at moderate charges.

A. W. PETREA, Prop'r.

Office at Fahey's Hotel.

Notice to Creditors.

Estate of James A. Waterman, deceased.

NOTICE IS HEREBY GIVEN BY THE UNdersigned, executrix of the estate of James A. Waterman, deceased, to the creditors of and all persons having claims against the said deceased to exhibit them with the necessary vouchers within four months after the first publication of this notice to the said executrix or to H. H. Welsh, Attorney for said estate, at the office of H. H. Welsh, Attorney-at-Law, No. 1730 Mariposa street, City of Fresno, California, the same being the place for the transaction of the business of the said estate in the county of Fresno, State of California.

MARY E. WATERMAN,
Executrix of the Estate of James A. Waterman, deceased.

Dated at Fresno, Cal., July 5, 1894. jy6t30

The SPECIAL SALE in our Dry Goods Department last week has plainly demonstrated that the Public fully appreciate offers of Genuine Bargains, for the articles on sale then have been closed out completely.

The following offers will hold good during this week, or as long as our limited stock lasts:

15 pieces White Pique,

Reduced from 10c to 2 ½c per yard.

15 pieces Tennis Flannel,

Reduced from 10c to 5c a yd.

A Line of Ladies' Blouses,

at 25c each.
Formerly sold at 50c.

A Line of Ladies' Blouses,

at 50c each.
Formerly sold at $1.00

A Line of Ladies' Blouses,

at 75c each.
Formerly sold at $1.50.

50 6-4 Chenile Table Covers,

at 75c each.
Reduced from $1.50.

Laws Einstein & Co. PIONEER STORE

Agents for Standard Patterns and Maggioni Francisca Kid Gloves.

Summons.

In the Superior Court of the County of Fresno, State of California.

Action brought in the Superior Court, in and for the county of Fresno, State of California, and the complaint filed in the office of the Clerk of said County.

A. E. Shoemaker, plaintiff, vs. C. C. Guyer and Hixie T. Guyer, defendants.

The people of the State of California send greeting to C. C. Guyer and Hixie T. Guyer, defendants.

YOU ARE HEREBY REQUIRED TO APPEAR in an action brought against you by the above named plaintiff, in the superior court, in and for the county of Fresno, state of California, and to answer the complaint filed therein, within ten days (exclusive of the day of service) after the day of service on you of this summons, if served within this county; or if served elsewhere, within thirty days.

The said action is brought to obtain a decree quieting plaintiff's title and right of possession to a certain lot of land described in plaintiff's complaint, and particularly described as follows, to-wit:

Lot 15 of the Walter Colony, according to the map or plat of said colony on file of record in the office of the County Recorder of the county of Fresno, state of California, together with one-eighth of one share of the capital stock of the Fowler Switch Canal, with a right of way through the Garfield Extension ditch, for one-eighth of one share of water.

Plaintiff also asks a decree of said court that the defendants have not, nor have either of them, any right, title, estate or interest in said property, or any part thereof, and that they, and each of them, be forever enjoined and debarred from asserting any interest therein adverse to the plaintiff. All of which more fully appears by plaintiff's complaint on file herein, reference to which is made for further particulars.

And you are hereby notified that if you fail to appear and answer the said complaint as above required, the said plaintiff will cause your default to be entered and apply to the court for the relief demanded in the complaint.

Given under my hand and the seal of the superior court, in and for the county of Fresno, state of California, this 21st day of April, in the year of our Lord, one thousand eight hundred and ninety-four.

[Seal of the Superior Court.] W. A. SHERMAN, Clerk.
By L. R. WIL